

What does the future of housing in Cupertino look like to you?

The deadline has passed

Registered (328) (/portals/294/Issue_10752/survey_responses)

Unregistered (607) (/portals/294/Issue_10752/survey_responses?scope=off_forum)

Both (935) (/portals/294/I

 Demographics (/portals/294/Issue_10752/survey_responses/demographics?scope=all)

 Filter (/portals/294/Issue_10752/survey_responses/analyze?scope=all)

Download ▾

935 responses

Summary

Responses (935)

Survey



Your answers will NOT be saved

This is the form that was used to collect responses. It's here so you can try it and see how it worked when the topic was open.

The topic is now past deadline, and anything you enter into this form will **not** be saved.



OpenGov will show your response on this website. Do you also want your name shown with your response?

- ☐ **Yes** - show my name
- ☐ **No** - do not show my name

What is the ZIP code where you currently live?

* required

Which of the following best describes you? (Select all that apply)

☐ I am a resident of Cupertino

☐ I work/study in Cupertino

☐ I own a business in Cupertino

☐ I own property in Cupertino

☐ I am/represent a developer

☐ Other

Enter other text here

Characters left: 255

Choose at least 1 option

* required

What best describes your current housing situation?

☐ Homeowner

☐ Renter

☐ Living with others but not paying rent or mortgage

☐ Living with others and assisting with paying rent or mortgage

☐ Currently experiencing homelessness

☐ Prefer not to say

☐ Other

Enter other text here

Characters left: 255

* required

What elements should a new housing development include? (Select all that apply) Intent: To identify greatest desired elements for future housing development projects.

☐ Mixed used element (retail space with housing)

☐ Bike/pedestrian pathways and facilities

☐ Park/Open space

☐ Sufficient spacing and landscaping (setback from right of way)

☐ Ample on street/off street parking

☐ Other

Enter other text here

Characters left: 255
Choose at least 1 option

* required

Cupertino currently has a target of 2.93 acres of parkland per 1,000 residents. As we continue to have more housing development in the City, what do you think Cupertino needs in terms of park/open space?

☐ Has adequate existing park/open spaces in the City to accommodate future housing development

☐ Needs more park/open spaces in the City to accommodate future housing development

☐ Other

Enter other text here

Characters left: 255
* required

The state currently mandates Cupertino to plan for 4,588 units in the upcoming 2023-2031 Housing Element cycle. Were you aware of this?

☐ Yes

☐ No

☐ Other

Enter other text here

Characters left: 255
* required

Referring to the pictures below, and realizing that economic pressures are pushing for higher density, what is your preferred density of housing? Please rank in order of preference. Intent: To identify what level of density is most desired for future housing development projects.

Pick your top priority.

Item

Up

Down

Remove

25 units per acre

20 units per acre

35 units per acre

Don't know

^

^

^

^

v

v

v

v

x

x

x

x

* required

In residential mixed-use development, how much retail space do you think would be desirable? Note: Retail space means an establishment that is primarily engaged in the rental or sale of goods, merchandise, or services to the general public and not to wholesale clients or accounts.

☐ About 10% of the project

☐ About 33% of the project

☐ About 50% of the project

☐ Don't know

☐ Other

Characters left: 255

* required

What impacts of higher-density housing developments concern you? (Select all that apply)
Intent: To identify greatest concerns of residents for future housing development projects.

☐ Increased traffic

☐ Increased enrollment in local schools

☐ Increased need for parks/open space

☐ Increased need for bike lanes

☐ Other

Characters left: 255

Choose at least 1 option

* required



Note: The following sites are not comprehensive and are only to serve as suggestions to gather input from public

Viewing the examples of building heights above, please choose which height do you feel is most in keeping with the overall character of the City? Intent: To identify the desired building height in each area to maintain the character of those neighborhoods.

2-3 Stories

4-5 Stories

6-7 Stories

8-9 Stories

10-11 Stories

	2-3 Stories	4-5 Stories	6-7 Stories	8-9 Stories	10-11 Stories
Stelling Gateway	<input type="checkbox"/>	<input type="checkbox"/>	<input type="checkbox"/>	<input type="checkbox"/>	<input type="checkbox"/>
North De Anza Gateway	<input type="checkbox"/>	<input type="checkbox"/>	<input type="checkbox"/>	<input type="checkbox"/>	<input type="checkbox"/>
North De Anza Special Area	<input type="checkbox"/>	<input type="checkbox"/>	<input type="checkbox"/>	<input type="checkbox"/>	<input type="checkbox"/>
North Vallco Gateway	<input type="checkbox"/>	<input type="checkbox"/>	<input type="checkbox"/>	<input type="checkbox"/>	<input type="checkbox"/>
City Center Node	<input type="checkbox"/>	<input type="checkbox"/>	<input type="checkbox"/>	<input type="checkbox"/>	<input type="checkbox"/>
North Crossroads Node	<input type="checkbox"/>	<input type="checkbox"/>	<input type="checkbox"/>	<input type="checkbox"/>	<input type="checkbox"/>
Oaks Gateway	<input type="checkbox"/>	<input type="checkbox"/>	<input type="checkbox"/>	<input type="checkbox"/>	<input type="checkbox"/>

* required

In general, are there areas in Cupertino where increased heights would be acceptable? (Select all that apply) Intent: To identify potential locations for future housing development projects with increased heights

- ☐ Near freeways
- ☐ Appropriately setback from single-family neighborhoods
- ☐ Near office parks
- ☐ Near public transportation
- ☐ All of the above
- ☐ None of the above
- ☐ Other

Enter other text here

Characters left: 255
Choose at least 1 option

* required

Part 2: Types of Housing Units

What size of housing units are most needed in the City? (Select at least two choices) Intent: To identify which kind(s) of floorplans residents believe are most needed in the City. Note: Floorplans are for example only.

Studio Apartment

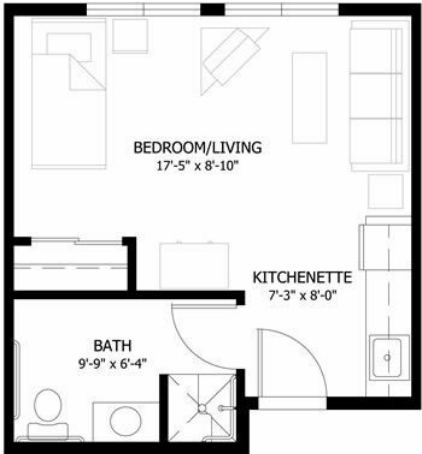

☐

1-bedroom units



☐

2-bedroom units



☐

3-or more-bedroom units



☐

Don't know

☐

Choose between 1 and 2 options

* required

Accessory dwelling units (ADUs), are allowed in all residential zoning districts where single family residences are allowed to promote the goal of affordable housing within the City. The City has developed ADU Programs & Resources to help residents. Are you aware of these types of allowable units?

- ☐ Yes
- ☐ No

* required

Do you support these types of units?

- ☐ Yes
- ☐ No

* required

Do you have concerns regarding these types of housing?

What type of housing units do you think the City needs more? (Select all that apply) Intent: To identify which kind(s) of housing units residents believe are most needed in the City.

- ☐ Detached single-family units
- ☐ Below Market-Rate units
- ☐ Multi-family/Apartment units
- ☐ Mixed-Use complexes (housing and commercial/retail)
- ☐ Townhome/Condominium units
- ☐ Housing units for those with disabilities
- ☐ Senior housing units
- ☐ Supportive housing units Note: Supportive housing assists homeless persons in the transition from homelessness, and to promote the provision of supportive housing to homeless persons to enable them to live as independently as possible.
- ☐ Don't know
- ☐ Other

Enter other text here

Characters left: 255
Choose at least 1 option

* required

What factors are most important to you when choosing your home or apartment? (Select all that apply) Intent: To identify which kind(s) of amenities or services residents believe are most desirable when looking for housing.

- ☐ Cost
- ☐ Near bus/transit stops
- ☐ Close to services (commercial/retail/public facilities/health care facilities)
- ☐ Close to work
- ☐ Close to schools
- ☐ Low crime rate
- ☐ Disability-friendly
- ☐ Prefer not to say
- ☐ Other

Enter other text here

Characters left: 255

Choose at least 1 option

* required

Do you have any additional thoughts, ideas, or comments?

Would you like to be further involved with the community engagement that will occur with the housing development likely to result from mandate mentioned earlier?

☐ Yes

☐ No

If yes, please leave us your email address. (Note: Emails will not be shown publicly)

Fields marked with * are required
