

SITE PLAN
SCALE: NTS

EXISTING SIGN SCHEDULE

- A** EXIST'G RED "BULLSEYE" LOGO w/ TARGET LETTERS (Approx 72/60) **210 SQ. FT.**
QUANTITY: ONE (1) SOUTH ELEVATION **REMOVE & DISCARD**

EXISTING TOTAL BLDG. SIGNAGE: 210 SQ. FT.

PROPOSED SIGN SCHEDULE

- A** NEW 10'-0" WHITE "BULLSEYE" LOGO **78.5 SQ. FT.**
QUANTITY: ONE (1) SOUTH ELEVATION
- B** NEW 1'-2" RED "order pickup" LETTERS **24.59 SQ. FT.**
QUANTITY: ONE (1) EAST ELEVATION
- C** NEW 7'-0" WHITE "BULLSEYE" LOGO **38.5 SQ. FT.**
QUANTITY: ONE (1) EAST ELEVATION
- D** NEW 7'-0" WHITE "BULLSEYE" LOGO **38.5 SQ. FT.**
QUANTITY: ONE (1) WEST ELEVATION
- E** NEW CABINET FOR EXIST. D/F MONUMENT/ REFURB. BASE, REVEAL **41.36 SQ. FT.**
QUANTITY: ONE (1) NEW CABINET

PROPOSED TOTAL BLDG. SIGNAGE: 221.45 SQ. FT.

PROPOSED GROUND SIGN SCHEDULE

- E** REPLACEMENT D/F MONUMENT CABINET **ON STEVENS CREEK BLVD**
QUANTITY: ONE (1) REQ.



VISUAL COMMUNICATIONS
www.FederalHeath.com

4602 North Avenue Oceanside, CA 92056
(760) 941-0715 Fax (760) 941-0719

Manufacturing Facilities:
Oceanside, CA - Euless, TX - Jacksonville, TX
Delaware, OH - Racine, WI

Office Locations:
Oceanside, CA - Las Vegas, NV - Laughlin, AZ
Idaho Falls, ID - Euless, TX - Jacksonville, TX - San Antonio, TX
Houston, TX - Corpus Christi, TX - Indianapolis, IN
Louisville, KY - Knoxville, TN - Grafton, WI - Delaware, OH
Willowbrook, IL - Tunica, MS - Atlanta, GA
Tampa, FL - Daytona Beach, FL - Orlando, FL

Building Quality Signage Since 1901

Revisions:
R1 02.07.18 CHC Update sign E to new monument cabinet.
R2 03.07.18 CHC Sign A size confirmed. Update Monument base with field verified notes.
R3 07.27.18 JG Sign E Update reduce height 4", same slope @ top
R4 08.22.18 JG Sign B Add Eng note
R5 10.11.18 MG Chg size of sign E/ add notes, site triangle info, enlarged site plan section.

Colors Depicted In This Rendering May Not Match Actual Finished Materials. Refer To Product Samples For Exact Color Match.

Client Approval/Date: _____

Landlord Approval/Date: _____

Account Rep: **BOYD HIPPENSTIEL**

Project Manager: **SANDRA RAMIREZ**

Drawn By: **JAKE POSADAS/JK**

UL Underwriters Laboratories Inc. **nec** ELECTRICAL TO USE U.L. LISTED COMPONENTS AND SHALL MEET ALL N.E.C. STANDARDS
ALL ELECTRICAL SIGNS ARE TO COMPLY WITH U.L. 48 AND ARTICLE 600 OF THE N.E.C. STANDARDS, INCLUDING THE PROPER GROUNDING AND BONDING OF ALL SIGNS.

Project / Location:



Store Number: T0323
20745 STEVENS CREEK BLVD
CUPERTINO, CA

Job Number: **23-44704-10**

Date: **NOVEMBER 6, 2018**

Sheet Number: **1** Of **13**

Design Number: **23-44704-10-R5c**

This original drawing is provided as part of a planned project and is not to be exhibited, copied or reproduced without the written permission of Federal Heath Sign Company, LLC or its authorized agent. ©FHSC

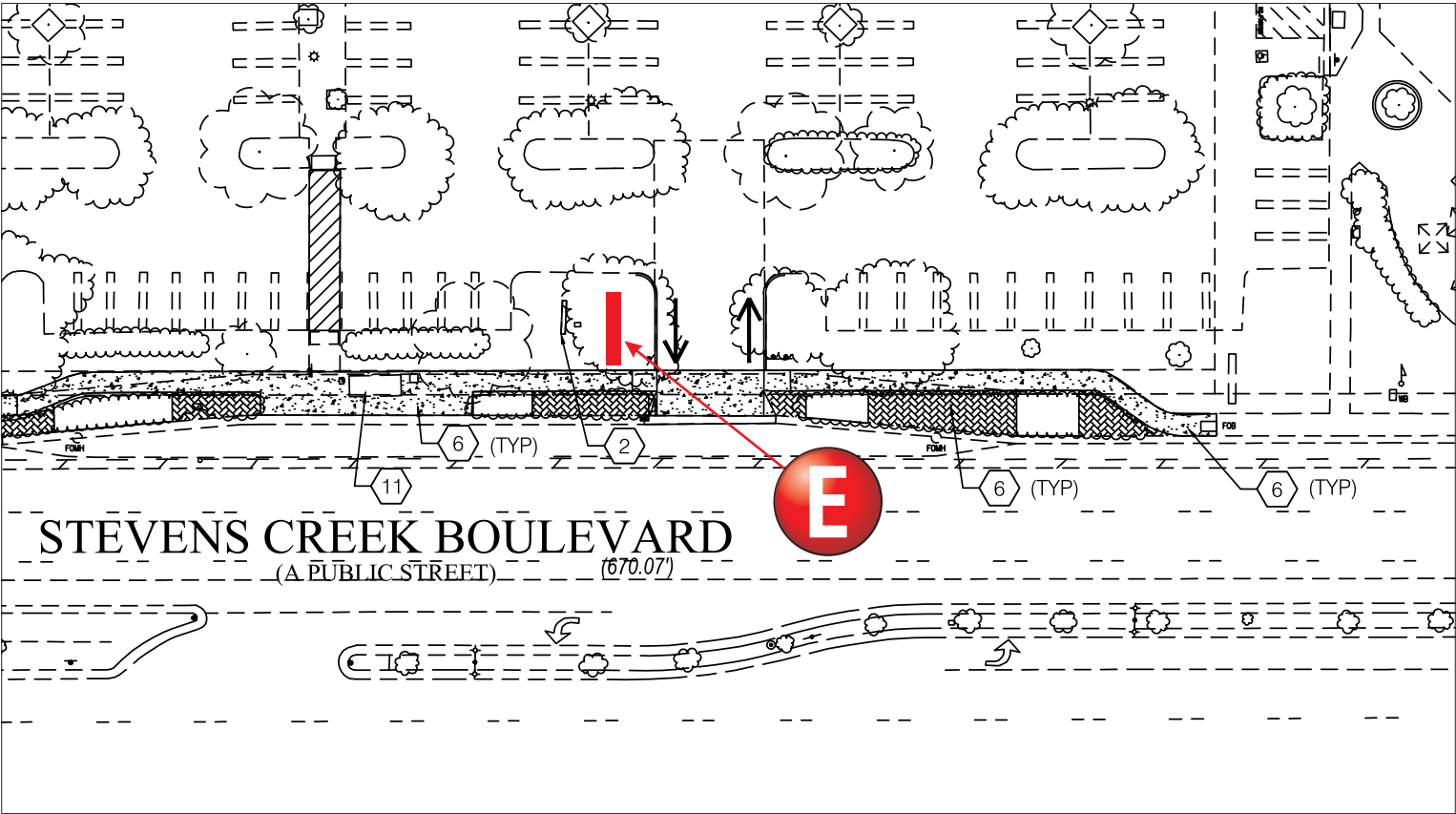

EXISTING SIGN TO BE REFURBISHED/ CABINET TO BE REPLACED

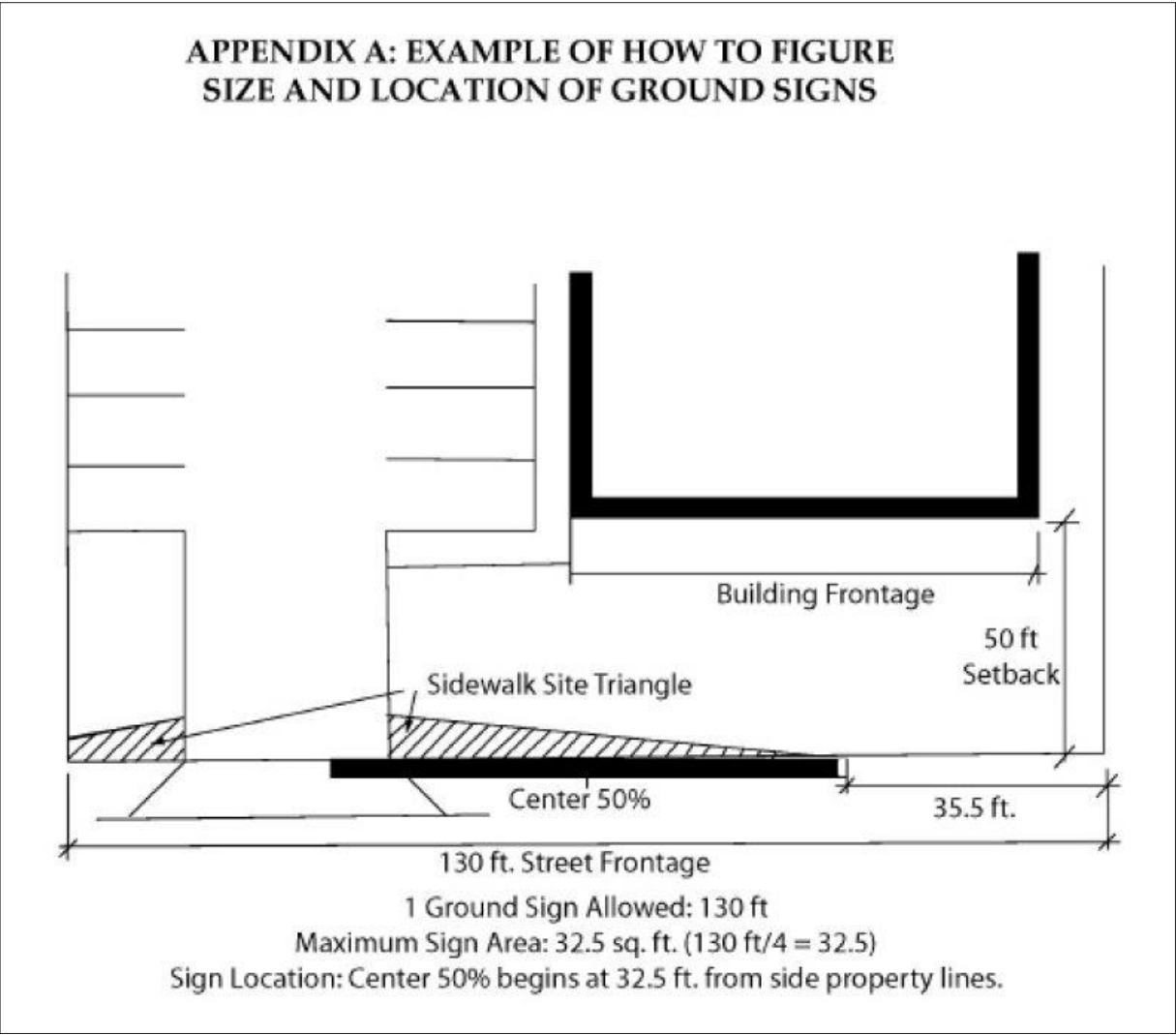

NOTE: PROPOSED SIGN E WILL REUSE SUPPORT/ BASE OF EXISTING GROUND SIGN, AND REMAIN IN SAME LOCATION. EXISTING SIGN IS MORE THAN 1 FT. AWAY FROM PUBLIC RIGHT OF WAY, AND IS NOT LOCATED WITHIN A DRIVEWAY / SIDEWALK SITE TRIANGLE.



A EXISTING BULLSEYE LOGO & TARGET LETTERS
ONE (1) EXISTING

210 S.F.

SCOPE OF WORK:
EXISTING SIGN TO BE REMOVE & DISPOSE



GOOGLE EARTH VIEW

FACADE IS FOR REFERENCE ONLY. FACADE TO BE IN CONJUNCTION WITH APPROVED ASA-2018-01 AND APPROVED BUILDING PERMIT. THIS PACKAGE IS TO PERMIT SIGN SIZE, DESIGN, AND PLACEMENT ONLY.

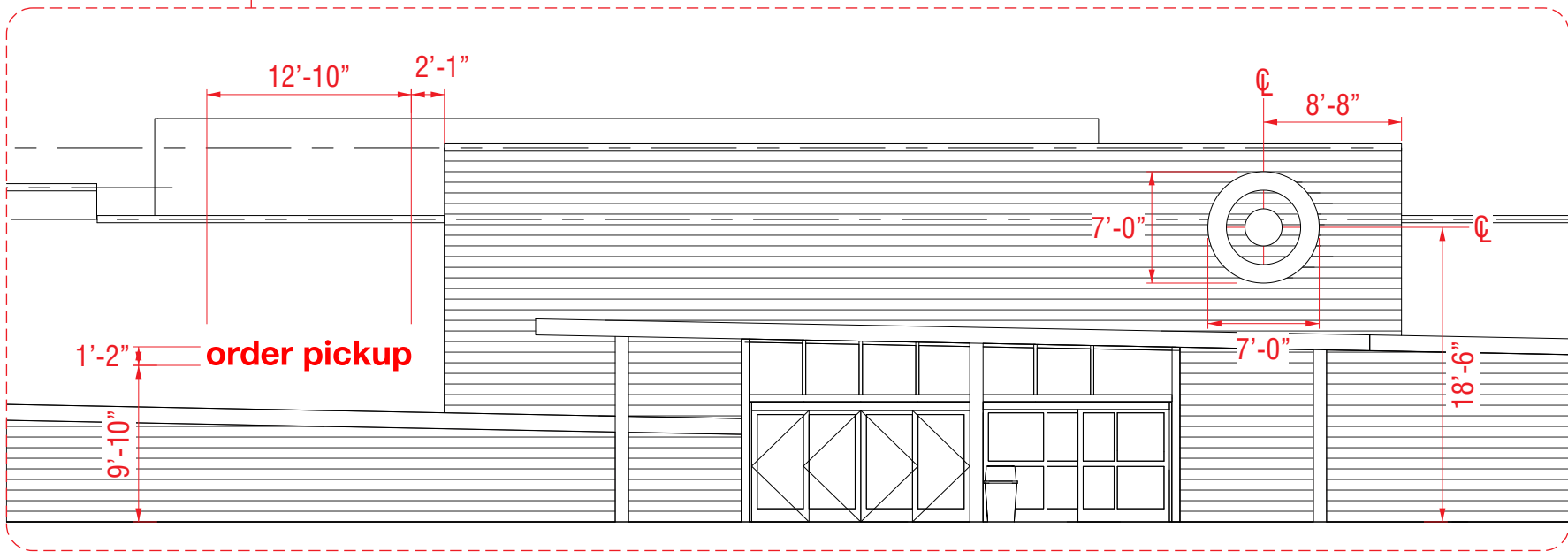
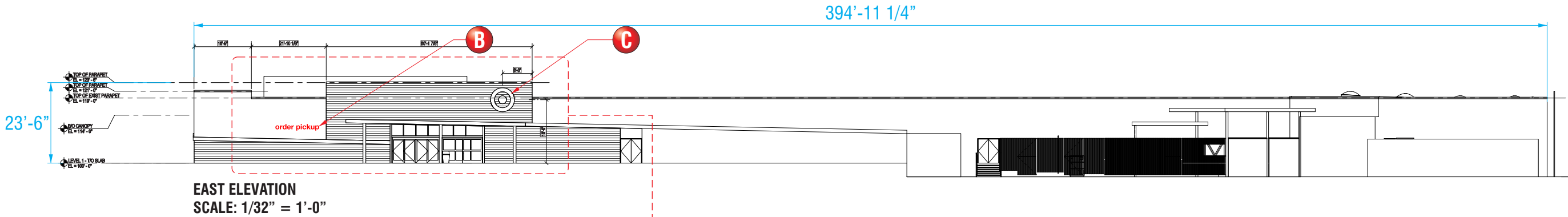
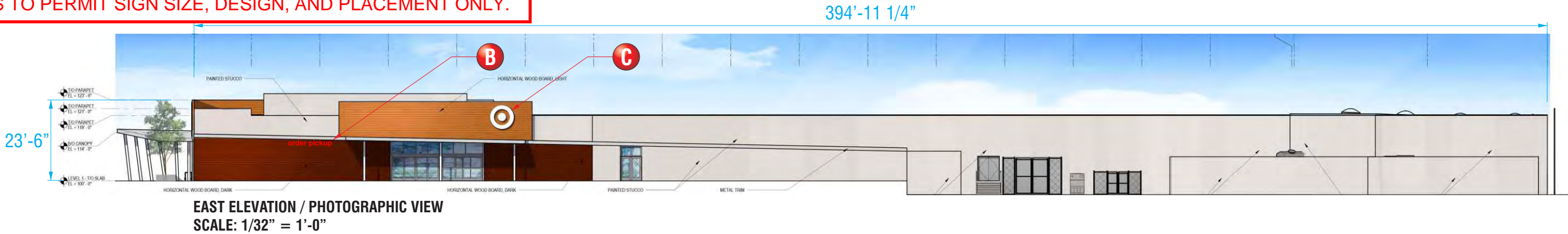

B C ENLARGED DETAIL
SCALE: 3/32" = 1'
SCOPE OF WORK:
NEW 1'-2" RED ORDER PICK UP LETTERS
NEW 7'-0" WHITE BULLSEYE LOGO

NOTE: ENGINEERING REQUIRED FOR STONEWOOD PANELS LIGHT BROWN

FACADE IS FOR REFERENCE ONLY. FACADE TO BE IN CONJUNCTION WITH APPROVED ASA-2018-01 AND APPROVED BUILDING PERMIT. THIS PACKAGE IS TO PERMIT SIGN SIZE, DESIGN, AND PLACEMENT ONLY.

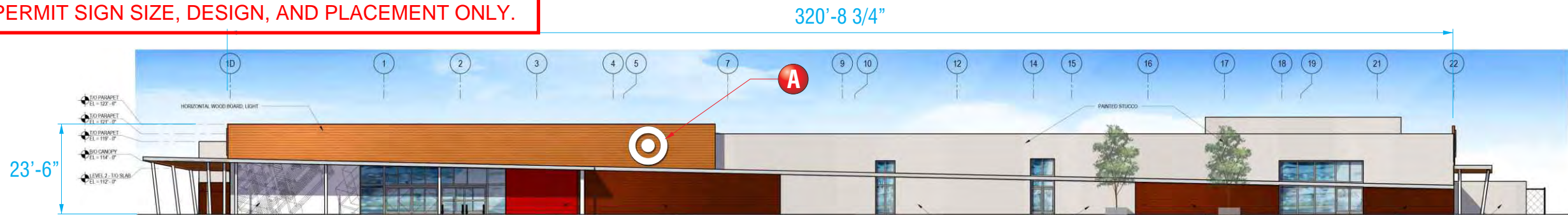

SOUTH ELEVATION (STOREFRONT) PHOTOGRAPHIC VIEW
SCALE: 1/32" = 1'-0"

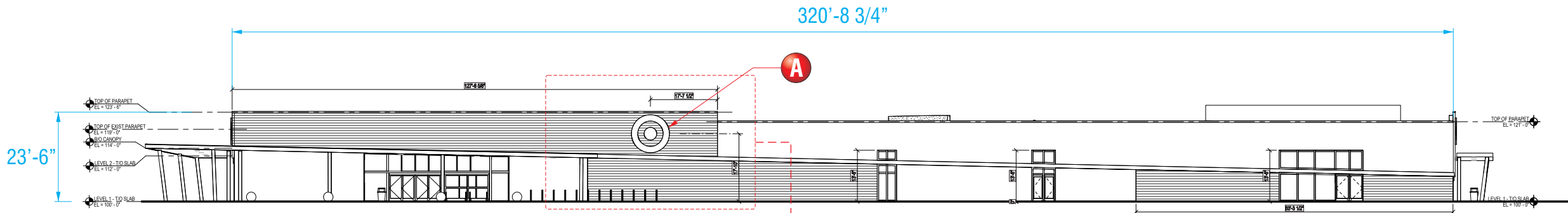

SOUTH ELEVATION (STOREFRONT)
SCALE: 1/32" = 1'-0"

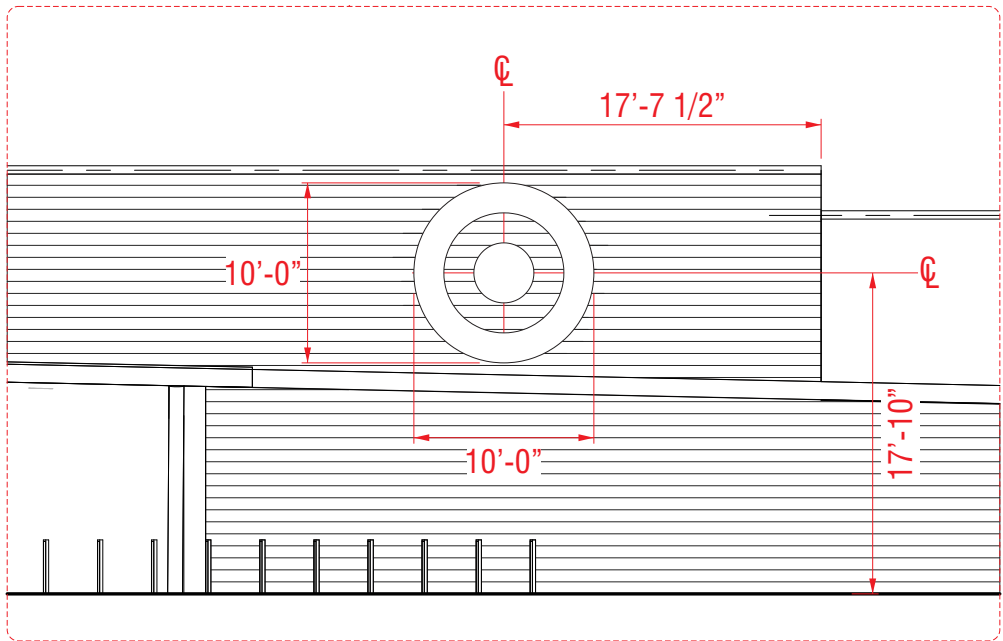

A ENLARGED DETAIL
SCALE: 3/32" = 1'
SCOPE OF WORK:
NEW 10'-0" WHITE BULLSEYE LOGO

NOTE: ENGINEERING REQUIRED FOR STONEWOOD PANELS LIGHT BROWN



4602 North Avenue Oceanside, CA 92056
(760) 941-0715 Fax (760) 941-0719

Manufacturing Facilities:
Oceanside, CA - Euless, TX - Jacksonville, TX
Delaware, OH - Racine, WI
Office Locations:
Oceanside, CA - Las Vegas, NV - Laughlin, AZ
Idaho Falls, ID - Euless, TX - Jacksonville, TX - San Antonio, TX
Houston, TX - Corpus Christi, TX - Indianapolis, IN
Louisville, KY - Knoxville, TN - Grafton, WI - Delaware, OH
Willowbrook, IL - Tunica, MS - Atlanta, GA
Tampa, FL - Daytona Beach, FL - Orlando, FL

Building Quality Signage Since 1901

Revisions:
R1 02.07.18 CHC Update sign E to new monument cabinet.
R2 03.07.18 CHC Sign A size confirmed. Update Monument base with field verified notes.
R3 07.27.18 JG Sign E Update reduce height 4", same slope @ top
R4 08.22.18 JG Sign B Add Eng note
R5 10.11.18 MG Chg size of sign E/ add notes, site triangle info, enlarged site plan section.
Colors Depicted In This Rendering May Not Match Actual Finished Materials. Refer To Product Samples For Exact Color Match.
Client Approval/Date: _____
Landlord Approval/Date: _____

Account Rep: **BOYD HIPPENSTIEL**
Project Manager: **SANDRA RAMIREZ**
Drawn By: **JAKE POSADAS/JK**
Underwriters Laboratories Inc. **nec** ELECTRICAL TO USE U.L. LISTED COMPONENTS AND SHALL MEET ALL N.E.C. STANDARDS
ALL ELECTRICAL SIGNS ARE TO COMPLY WITH U.L. 48 AND ARTICLE 600 OF THE N.E.C. STANDARDS, INCLUDING THE PROPER GROUNDING AND BONDING OF ALL SIGNS.

Project / Location:



Store Number: T0323
20745 STEVENS CREEK BLVD
CUPERTINO, CA

Job Number: **23-44704-10**
Date: **NOVEMBER 6, 2018**
Sheet Number: **5** Of **13**
Design Number: **23-44704-10-R5c**

This original drawing is provided as part of a planned project and is not to be exhibited, copied or reproduced without the written permission of Federal Heath Sign Company, LLC or its authorized agent. ©FHSC

FACADE IS FOR REFERENCE ONLY. FACADE TO BE IN CONJUNCTION WITH APPROVED ASA-2018-01 AND APPROVED BUILDING PERMIT. THIS PACKAGE IS TO PERMIT SIGN SIZE, DESIGN, AND PLACEMENT ONLY.

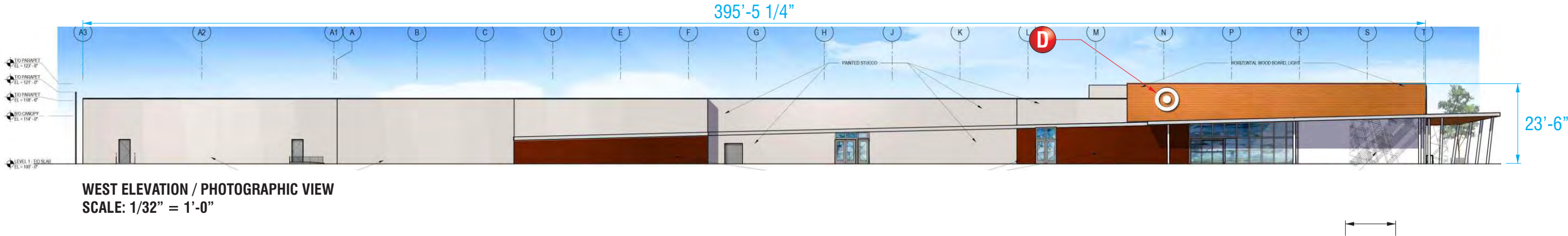

WEST ELEVATION / PHOTOGRAPHIC VIEW
SCALE: 1/32" = 1'-0"

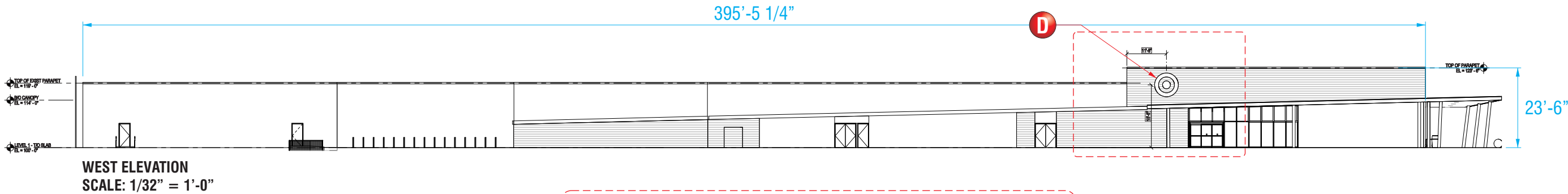

WEST ELEVATION
SCALE: 1/32" = 1'-0"

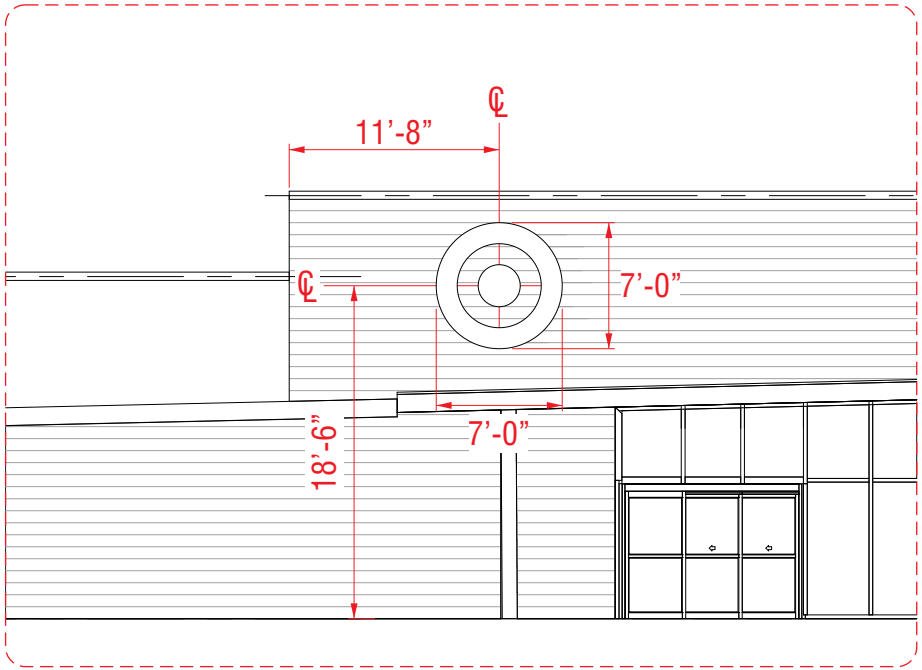

D ENLARGED DETAIL
SCALE: 3/32" = 1'
SCOPE OF WORK:
NEW 7'-0" WHITE BULLSEYE LOGO

NOTE: ENGINEERING REQUIRED FOR STONEWOOD PANELS LIGHT BROWN

FACADE IS FOR REFERENCE ONLY. FACADE TO BE IN CONJUNCTION WITH APPROVED ASA-2018-01 AND APPROVED BUILDING PERMIT. THIS PACKAGE IS TO PERMIT SIGN SIZE, DESIGN, AND PLACEMENT ONLY.

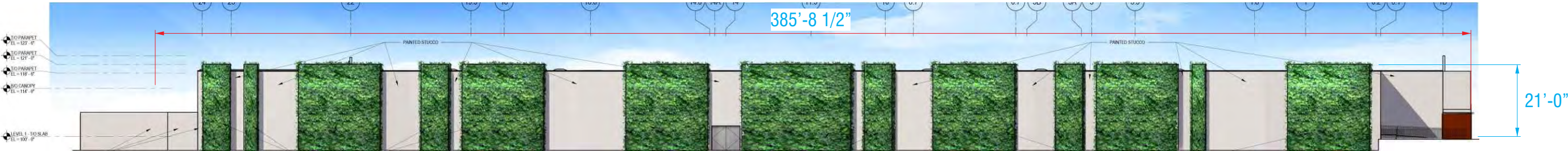

NORTH ELEVATION / PHOTOGRAPHIC VIEW
SCALE: 1/32" = 1'-0"

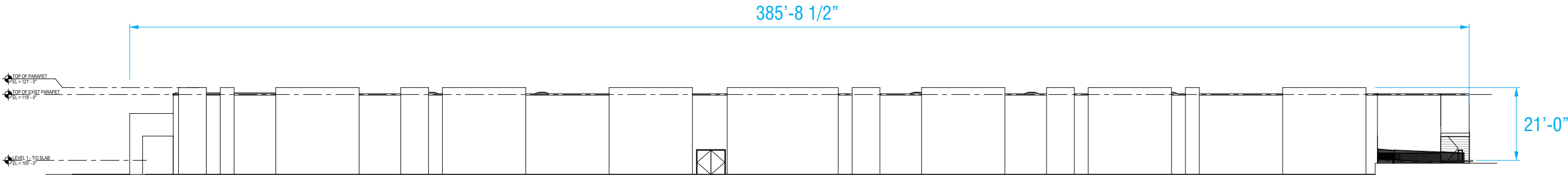

NORTH ELEVATION
SCALE: 1/32" = 1'-0"

FEDERAL
HEATH

VISUAL COMMUNICATIONS
www.FederalHeath.com
4602 North Avenue Oceanside, CA 92056
(760) 941-0715 Fax (760) 941-0719

Manufacturing Facilities:
Oceanside, CA - Eules, TX - Jacksonville, TX
Delaware, OH - Racine, WI
Office Locations:
Oceanside, CA - Las Vegas, NV - Laughlin, AZ
Idaho Falls, ID - Eules, TX - Jacksonville, TX - San Antonio, TX
Houston, TX - Corpus Christi, TX - Indianapolis, IN
Louisville, KY - Knoxville, TN - Grafton, WI - Delaware, OH
Willowbrook, IL - Tunica, MS - Atlanta, GA
Tampa, FL - Daytona Beach, FL - Orlando, FL

Building Quality Signage Since 1901

Revisions:
R1 02.07.18 CHC Update sign E to new monument cabinet.
R2 03.07.18 CHC Sign A size confirmed. Update Monument base with field verified notes.
R3 07.27.18 JG Sign E Update reduce height 4", same slope @ top
R4 08.22.18 JG Sign B Add Eng note
R5 10.11.18 MG Chg size of sign E/ add notes, site triangle info, enlarged site plan section.

Colors Depicted In This Rendering May Not Match Actual Finished Materials. Refer To Product Samples For Exact Color Match.

Client Approval/Date: _____
Landlord Approval/Date: _____

Account Rep: BOYD HIPPENSTIEL
Project Manager: SANDRA RAMIREZ
Drawn By: JAKE POSADAS/JK

UL

Underwriters
Laboratories Inc.

nec

ELECTRICAL TO USE U.L. LISTED
COMPONENTS AND SHALL MEET
ALL N.E.C. STANDARDS

ALL ELECTRICAL SIGNS ARE TO COMPLY WITH U.L. 48 AND
ARTICLE 600 OF THE N.E.C. STANDARDS, INCLUDING
THE PROPER GROUNDING AND BONDING OF ALL SIGNS.

Project / Location:

Store Number: T0323
20745 STEVENS CREEK BLVD
CUPERTINO, CA

Job Number: 23-44704-10
Date: NOVEMBER 6, 2018
Sheet Number: 7 Of 13
Design Number: 23-44704-10-R5c

This original drawing is provided as part of a planned project and is not to be exhibited, copied or reproduced without the written permission of Federal Heath Sign Company, LLC or its authorized agent. ©FHSC

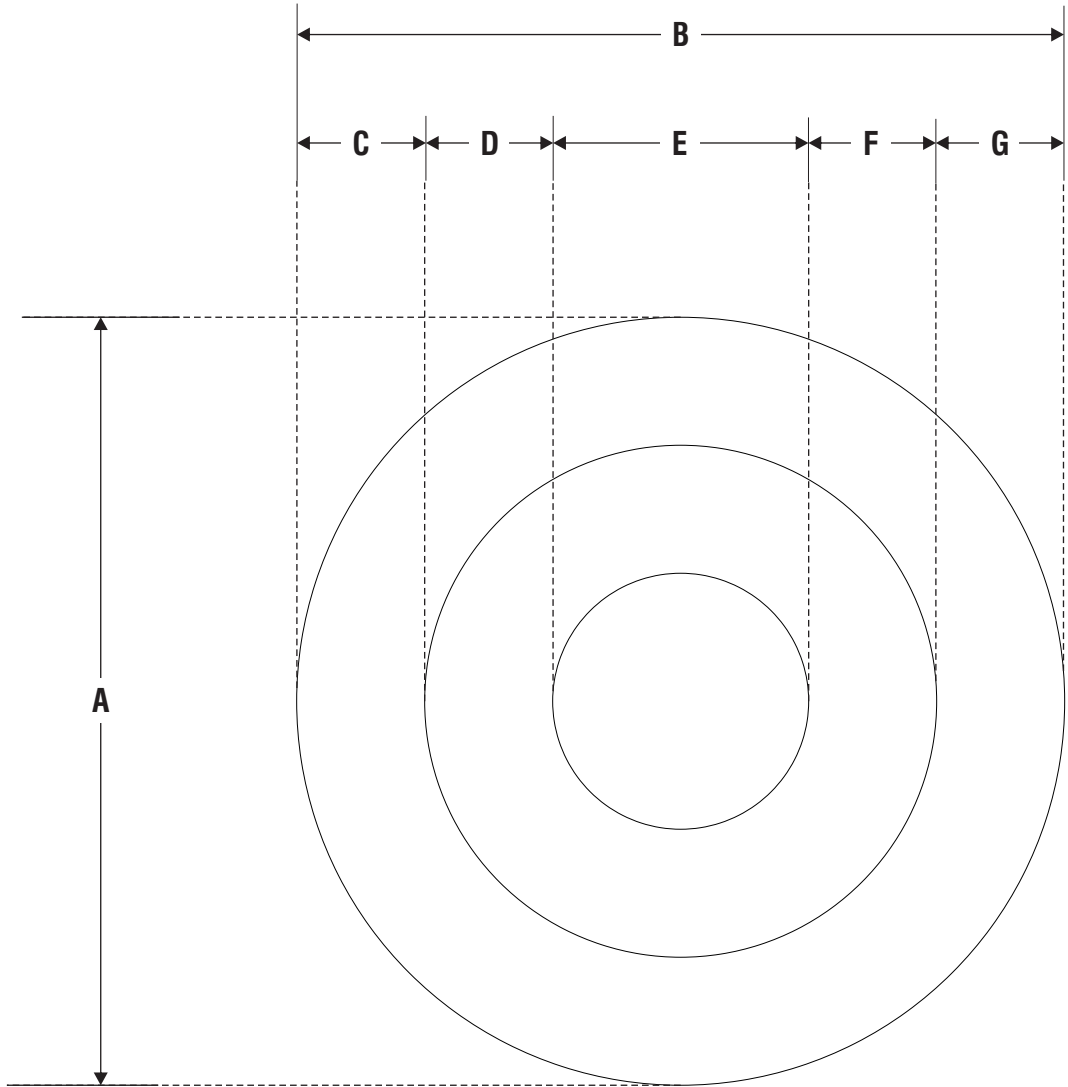

A **ACRYLIC FACED INTERNALLY ILLUMINATED "BULLSEYE"**
SCOPE OF WORK:
MANUFACTURE AND INSTALL CHANNEL LOGO AS SHOWN AND NOTED

SIGN TYPE	A	B	C	D	E	F	G	RETAINER	SQ.FT.	QTY
120 BULLSEYE-W	10'-0"	10'-0"	1'-8"	1'-8"	3'-4"	1'-8"	1'-8"	1"	78.5	1

NOTE: LUMINOUS TRANSMISSION OF THE SIGN FACE IS 90%

NOTE: ENGINEERING REQUIRED FOR STONEWOOD PANELS LIGHT BROWN

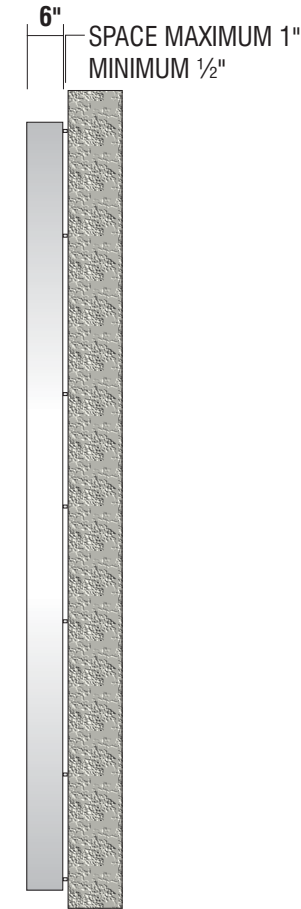

END VIEW

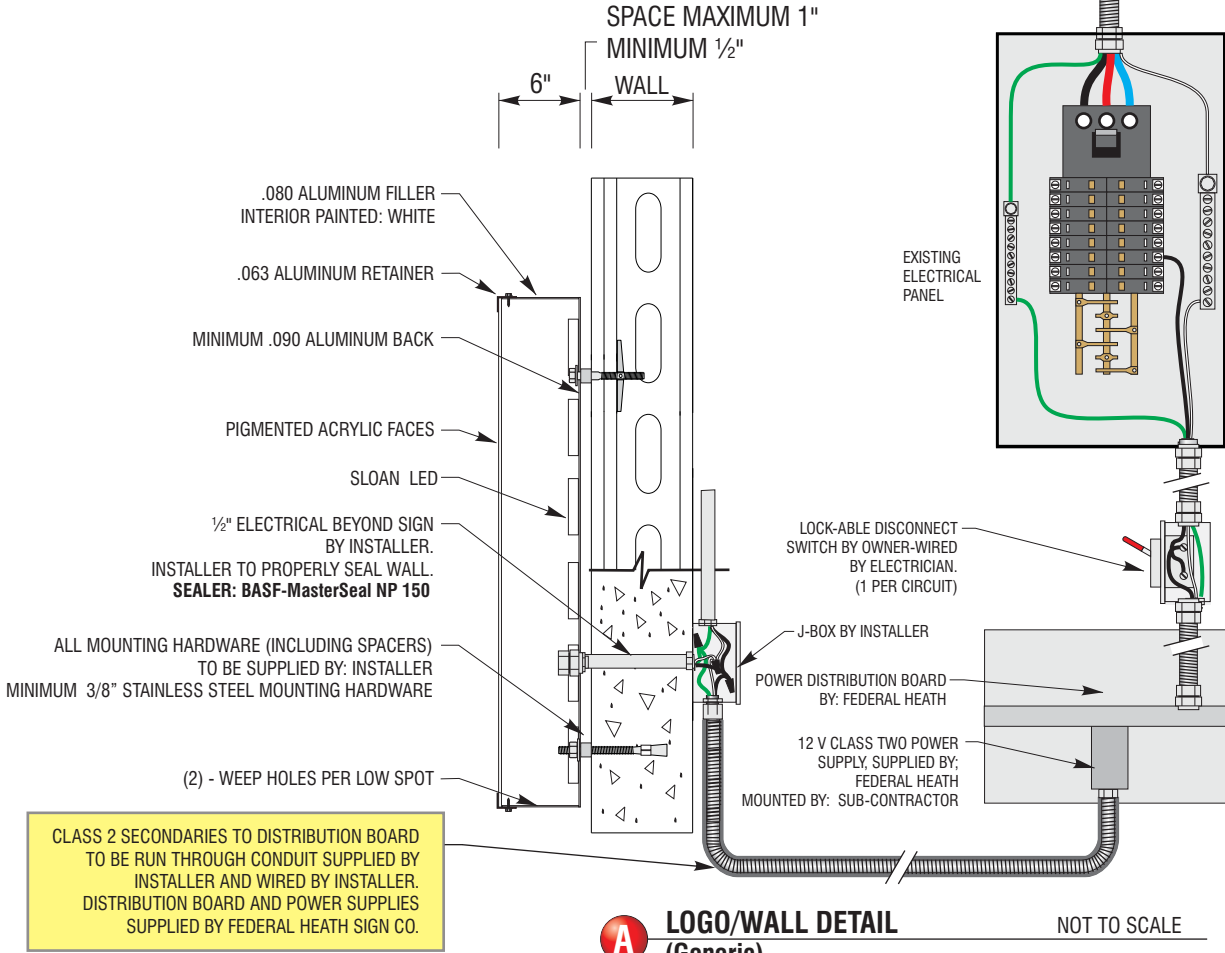

A **LOGO/WALL DETAIL (Generic)** NOT TO SCALE

NOTE: LIGHTING INTENSITY NOT TO EXCEED 250 FOOT-LAMBERTS.

ELECTRICAL REQUIREMENTS
Total: 0.0 Amps
(1) 120V 20A Circuit Required.
ALL BRANCH CIRCUITS SHALL BE DEDICATED TO SIGNS (INCLUDING GROUND AND NEUTRAL) AND SHALL NOT BE SHARED WITH OTHER LOADS.

CUSTOMER TO PROVIDE DEDICATED BRANCH CIRCUITS FOR SIGNS ONLY PER NEC CODE 600.5 ALL BRANCH CIRCUITS SHALL BE DEDICATED TO SIGNS (INCLUDING GROUND AND NEUTRAL) AND SHALL NOT BE SHARED WITH OTHER LOADS. PROPERLY SIZED GROUND WIRE THAT CAN BE TRACED BACK TO BREAKER PANEL IS REQUIRED.
INSTALLER REQUIREMENTS ALL MOUNTING HARDWARE, SECONDARY WIRING AND CONDUITS ARE TO BE PROVIDED BY THE INSTALLATION CONTRACTOR. ALL PENETRATIONS IN THE WALL ARE TO BE SEALED WITH SILICONE AND TO BE WATERTIGHT.
ANY DEVIATION FROM FEDERAL HEATH REQUIREMENTS MAY RESULT IN DAMAGE TO OR IMPROPER OPERATION OF SIGNAGE, CAUSING DELAYS AND ADDITIONAL COSTS.

NEW & REMODEL CONSTRUCTION ADEQUATE BEHIND THE WALL BACKING AND ACCESS IS REQUIRED FOR THE INSTALLATION OF NEW SIGNAGE. CUSTOMER TO FORWARD APPROVED SIGNAGE DRAWINGS TO THE ON SITE CONTACT TO INSURE THAT THE REQUIRED PROVISIONS ARE MADE DURING CONSTRUCTION, PRIOR TO THE SIGN INSTALLATION.
INSTALLER REQUIREMENTS FOR EIFS WALLS IT IS THE RESPONSIBILITY OF THE INSTALLATION CONTRACTOR TO PROVIDE ANY WALL SPACERS REQUIRED TO KEEP EIFS WALL MATERIAL FROM BEING COMPACTED DURING INSTALLATION OF ANY MOUNTING BOLTS REQUIRED FOR SIGNAGE.
GENERAL NOTE • INSTALLER SHALL VERIFY WALL CONDITION IN THE FIELD. • TYPE, SIZE AND NUMBER OF FASTENERS TO BE DETERMINED. • ALL BOLT HOLES TO BE DRILLED OR PUNCHED. • ISOLATE ALL ALUMINUM FROM STEEL.

NOTE: ENGINEERING REQUIRED FOR STONEWOOD PANELS LIGHT BROWN

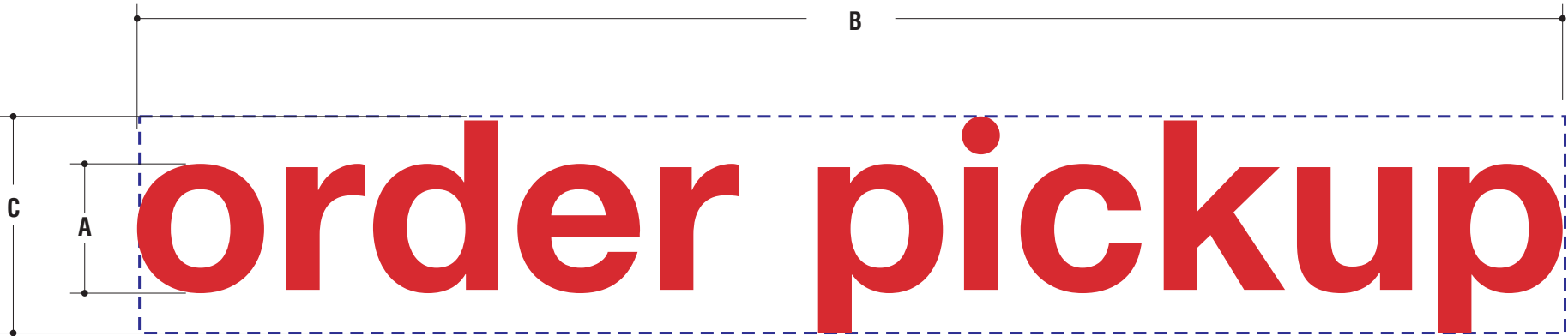

B ACRYLIC FACED INTERNALLY ILLUMINATED CHANNEL LETTERS

MANUFACTURE AND INSTALL CHANNEL LETTERS AS SHOWN AND NOTED

SIGN TYPE	A	B	C	SQ.FT.	QTY
OPU14-REMOTE-R	1'-2"	12'-10"	1'-11"	24.59	1

MATERIAL FINISH COLORS

MP# 82074LVG
(FULL GLOSS)

Returns

2793 LD Red
Modified Acrylic
(Altuglas or Equiv.)

Faces

Red

Trimcap/Retainer

Sloan Red
LED

Illumination

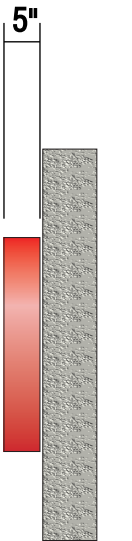

END VIEW

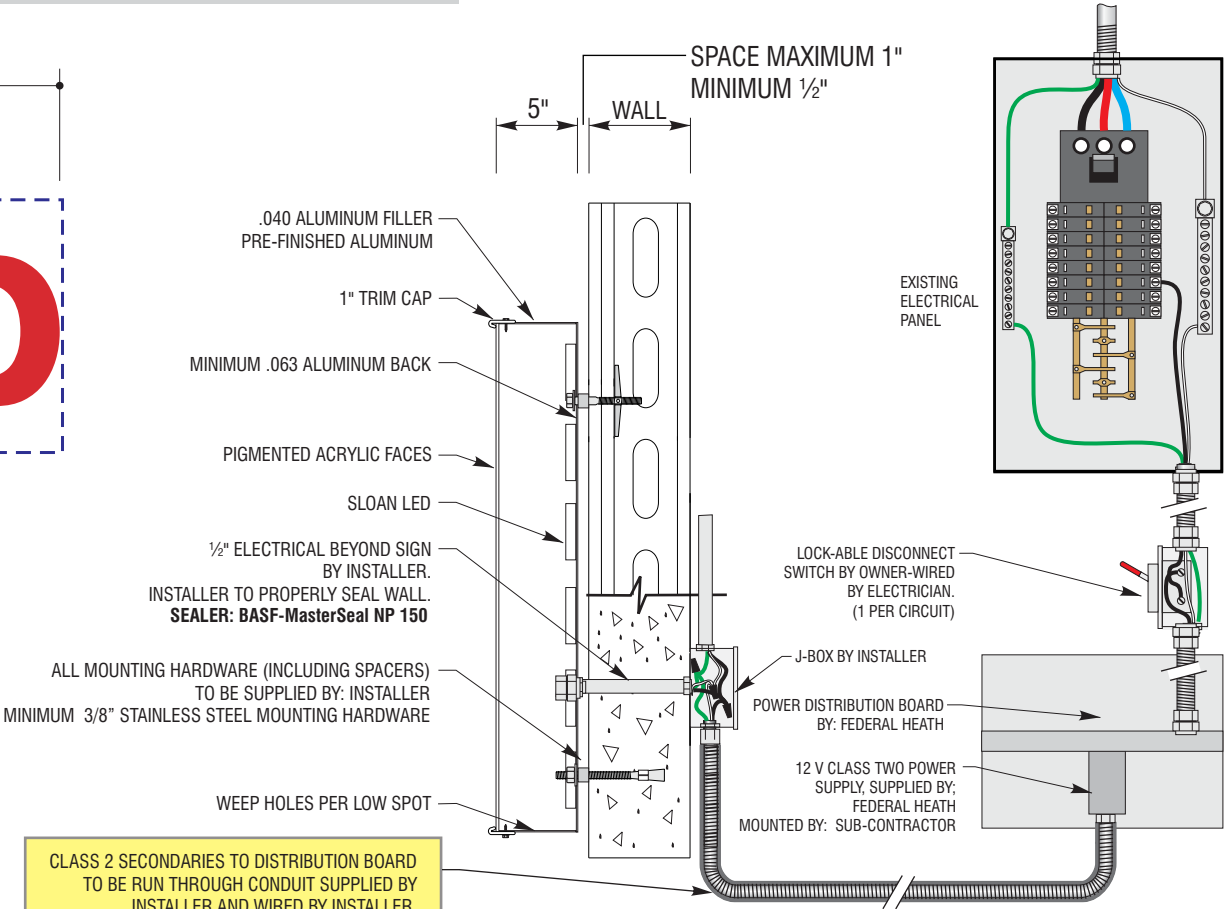

B LOGO/LETTER WALL DETAIL (Generic) NOT TO SCALE

NOTE: LIGHTING INTENSITY NOT TO EXCEED 250 FOOT-LAMBERTS.

ELECTRICAL REQUIREMENTS

Total: 0.0 Amps

(1) 120V 20A Circuit Required.

ALL BRANCH CIRCUITS SHALL BE DEDICATED TO SIGNS (INCLUDING GROUND AND NEUTRAL) AND SHALL NOT BE SHARED WITH OTHER LOADS.

CUSTOMER TO PROVIDE DEDICATED BRANCH CIRCUITS FOR SIGNS ONLY PER NEC CODE 600.5

ALL BRANCH CIRCUITS SHALL BE DEDICATED TO SIGNS (INCLUDING GROUND AND NEUTRAL) AND SHALL NOT BE SHARED WITH OTHER LOADS. PROPERLY SIZED GROUND WIRE THAT CAN BE TRACED BACK TO BREAKER PANEL IS REQUIRED.

INSTALLER REQUIREMENTS

ALL MOUNTING HARDWARE, SECONDARY WIRING AND CONDUITS ARE TO BE PROVIDED BY THE INSTALLATION CONTRACTOR. ALL PENETRATIONS IN THE WALL ARE TO BE SEALED WITH SILICONE AND TO BE WATERTIGHT.

ANY DEVIATION FROM FEDERAL HEATH REQUIREMENTS MAY RESULT IN DAMAGE TO OR IMPROPER OPERATION OF SIGNAGE, CAUSING DELAYS AND ADDITIONAL COSTS.

NEW & REMODEL CONSTRUCTION

ADEQUATE BEHIND THE WALL BACKING AND ACCESS IS REQUIRED FOR THE INSTALLATION OF NEW SIGNAGE. CUSTOMER TO FORWARD APPROVED SIGNAGE DRAWINGS TO THE ON SITE CONTACT TO INSURE THAT THE REQUIRED PROVISIONS ARE MADE DURING CONSTRUCTION, PRIOR TO THE SIGN INSTALLATION.

INSTALLER REQUIREMENTS FOR EIFS WALLS

IT IS THE RESPONSIBILITY OF THE INSTALLATION CONTRACTOR TO PROVIDE ANY WALL SPACERS REQUIRED TO KEEP EIFS WALL MATERIAL FROM BEING COMPACTED DURING INSTALLATION OF ANY MOUNTING BOLTS REQUIRED FOR SIGNAGE.

GENERAL NOTE

• INSTALLER SHALL VERIFY WALL CONDITION IN THE FIELD.
• TYPE, SIZE AND NUMBER OF FASTENERS TO BE DETERMINED.
• ALL BOLT HOLES TO BE DRILLED OR PUNCHED.
• ISOLATE ALL ALUMINUM FROM STEEL.

NOTE: LUMINOUS TRANSMISSION OF THE SIGN FACE IS 90%

NON-STANDARD CUSTOM SIZE (7'-0")

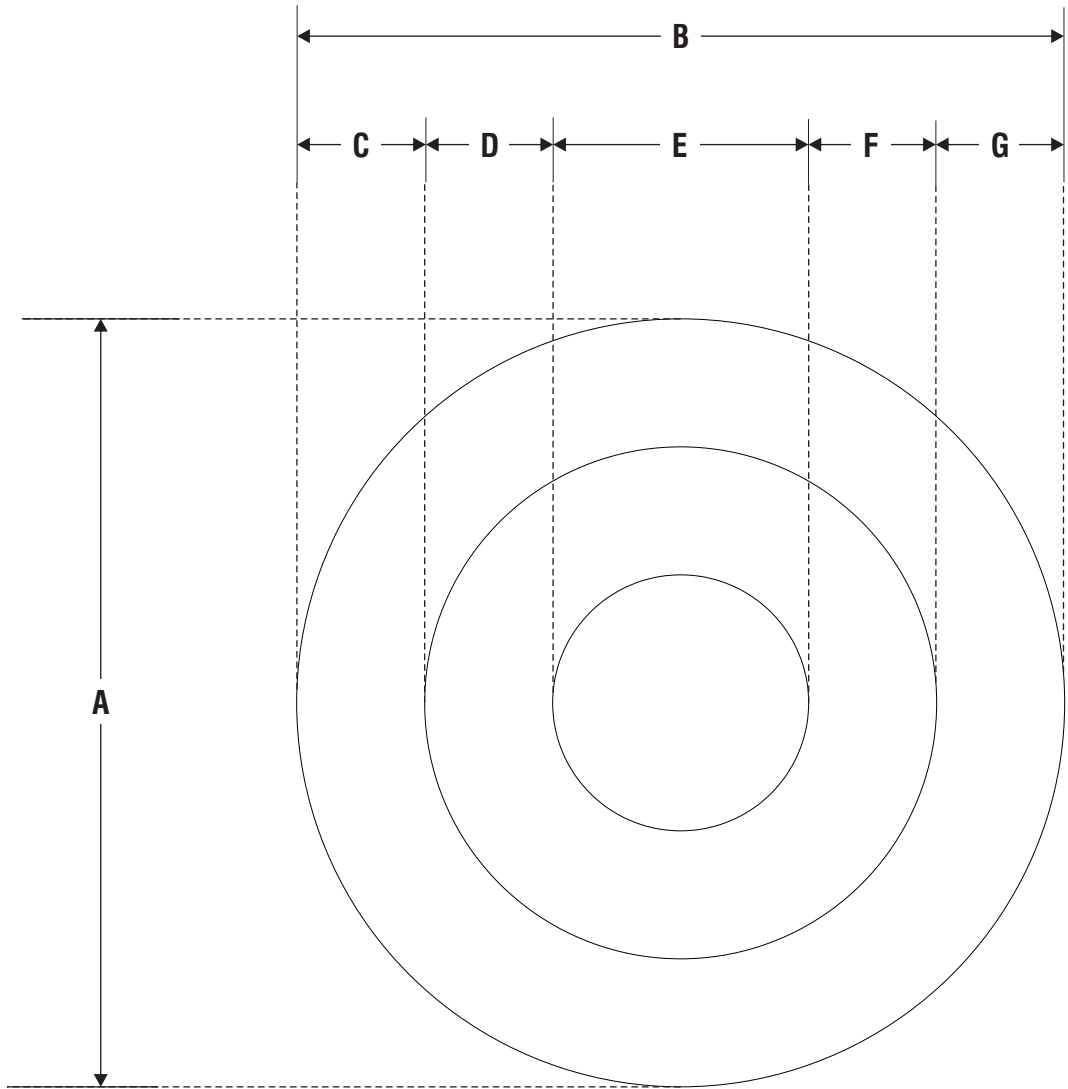

CD ACRYLIC FACED INTERNALLY ILLUMINATED "BULLSEYE"

SCOPE OF WORK:
MANUFACTURE AND INSTALL CHANNEL LOGO AS SHOWN AND NOTED

SIGN TYPE	A	B	C	D	E	F	G	RETAINER	SQ.FT.	QTY
84 BULLSEYE-W CUSTOM	7'-0"	7'-0"	1'-2"	1'-2"	2'-4"	1'-2"	1'-2	1"	38.5	2

NOTE: LUMINOUS TRANSMISSION OF THE SIGN FACE IS 90%

NOTE: ENGINEERING REQUIRED FOR STONEWOOD PANELS LIGHT BROWN

MATERIAL FINISH COLORS

WHITE Returns	7328 WHITE ATUGLAS Acrylic Faces	WHITE Retainer/Trim-Cap	Sloan White LED Illumination
------------------	---	----------------------------	------------------------------------

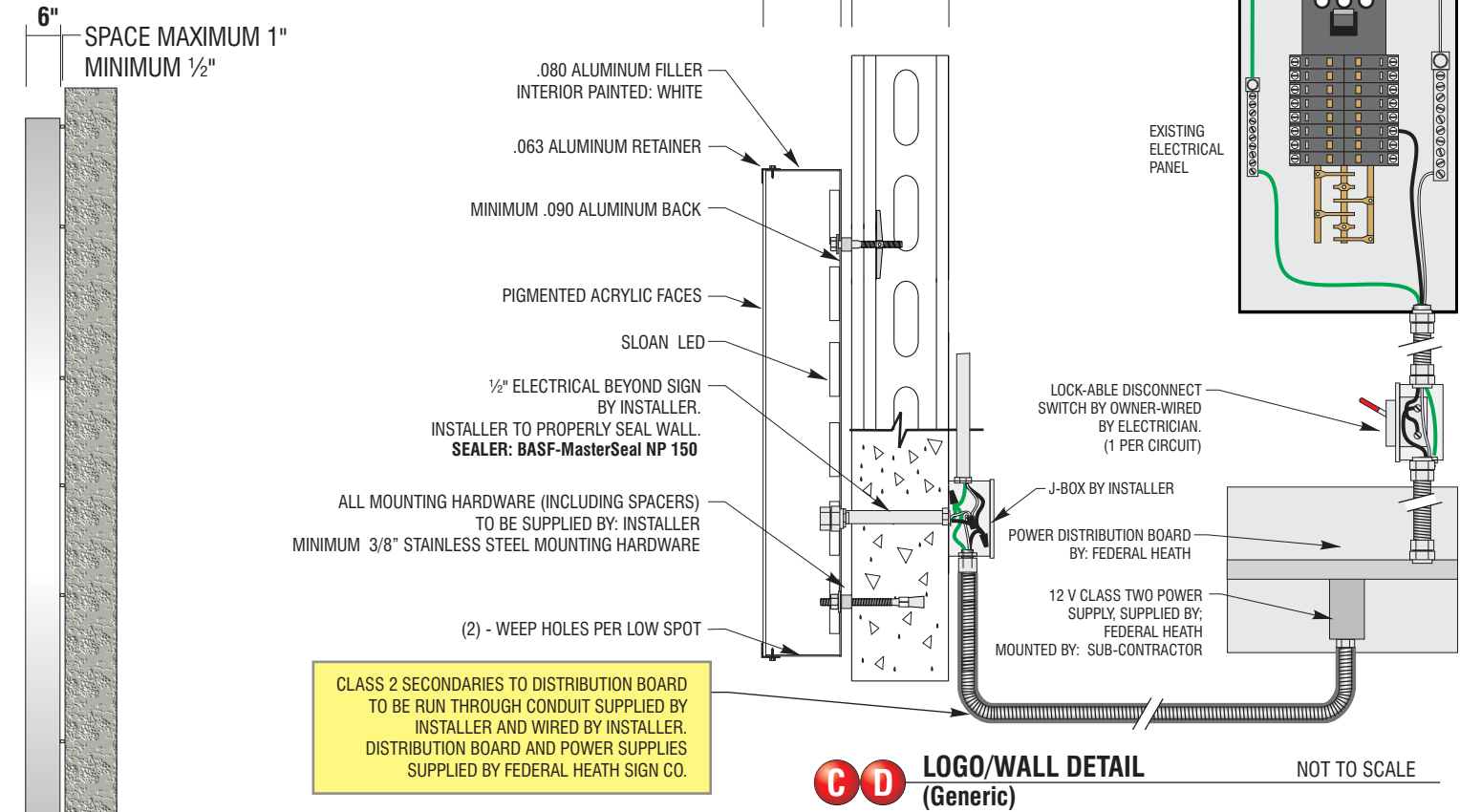

NOTE: LIGHTING INTENSITY NOT TO EXCEED 250 FOOT-LAMBERTS.

ELECTRICAL REQUIREMENTS

Total: 0.0 Amps

(1) 120V 20A Circuit Required.

ALL BRANCH CIRCUITS SHALL BE DEDICATED TO SIGNS (INCLUDING GROUND AND NEUTRAL) AND SHALL NOT BE SHARED WITH OTHER LOADS.

CUSTOMER TO PROVIDE DEDICATED BRANCH CIRCUITS FOR SIGNS ONLY PER NEC CODE 600.5

ALL BRANCH CIRCUITS SHALL BE DEDICATED TO SIGNS (INCLUDING GROUND AND NEUTRAL) AND SHALL NOT BE SHARED WITH OTHER LOADS. PROPERLY SIZED GROUND WIRE THAT CAN BE TRACED BACK TO BREAKER PANEL IS REQUIRED.

INSTALLER REQUIREMENTS

ALL MOUNTING HARDWARE, SECONDARY WIRING AND CONDUITS ARE TO BE PROVIDED BY THE INSTALLATION CONTRACTOR. ALL PENETRATIONS IN THE WALL ARE TO BE SEALED WITH SILICONE AND TO BE WATERTIGHT.

ANY DEVIATION FROM FEDERAL HEATH REQUIREMENTS MAY RESULT IN DAMAGE TO OR IMPROPER OPERATION OF SIGNAGE, CAUSING DELAYS AND ADDITIONAL COSTS.

NEW & REMODEL CONSTRUCTION

ADEQUATE BEHIND THE WALL BACKING AND ACCESS IS REQUIRED FOR THE INSTALLATION OF NEW SIGNAGE. CUSTOMER TO FORWARD APPROVED SIGNAGE DRAWINGS TO THE ON SITE CONTACT TO INSURE THAT THE REQUIRED PROVISIONS ARE MADE DURING CONSTRUCTION, PRIOR TO THE SIGN INSTALLATION.

INSTALLER REQUIREMENTS FOR EIFS WALLS

IT IS THE RESPONSIBILITY OF THE INSTALLATION CONTRACTOR TO PROVIDE ANY WALL SPACERS REQUIRED TO KEEP EIFS WALL MATERIAL FROM BEING COMPACTED DURING INSTALLATION OF ANY MOUNTING BOLTS REQUIRED FOR SIGNAGE.

GENERAL NOTE

- INSTALLER SHALL VERIFY WALL CONDITION IN THE FIELD.
- TYPE, SIZE AND NUMBER OF FASTENERS TO BE DETERMINED.
- ALL BOLT HOLES TO BE DRILLED OR PUNCHED.
- ISOLATE ALL ALUMINUM FROM STEEL.

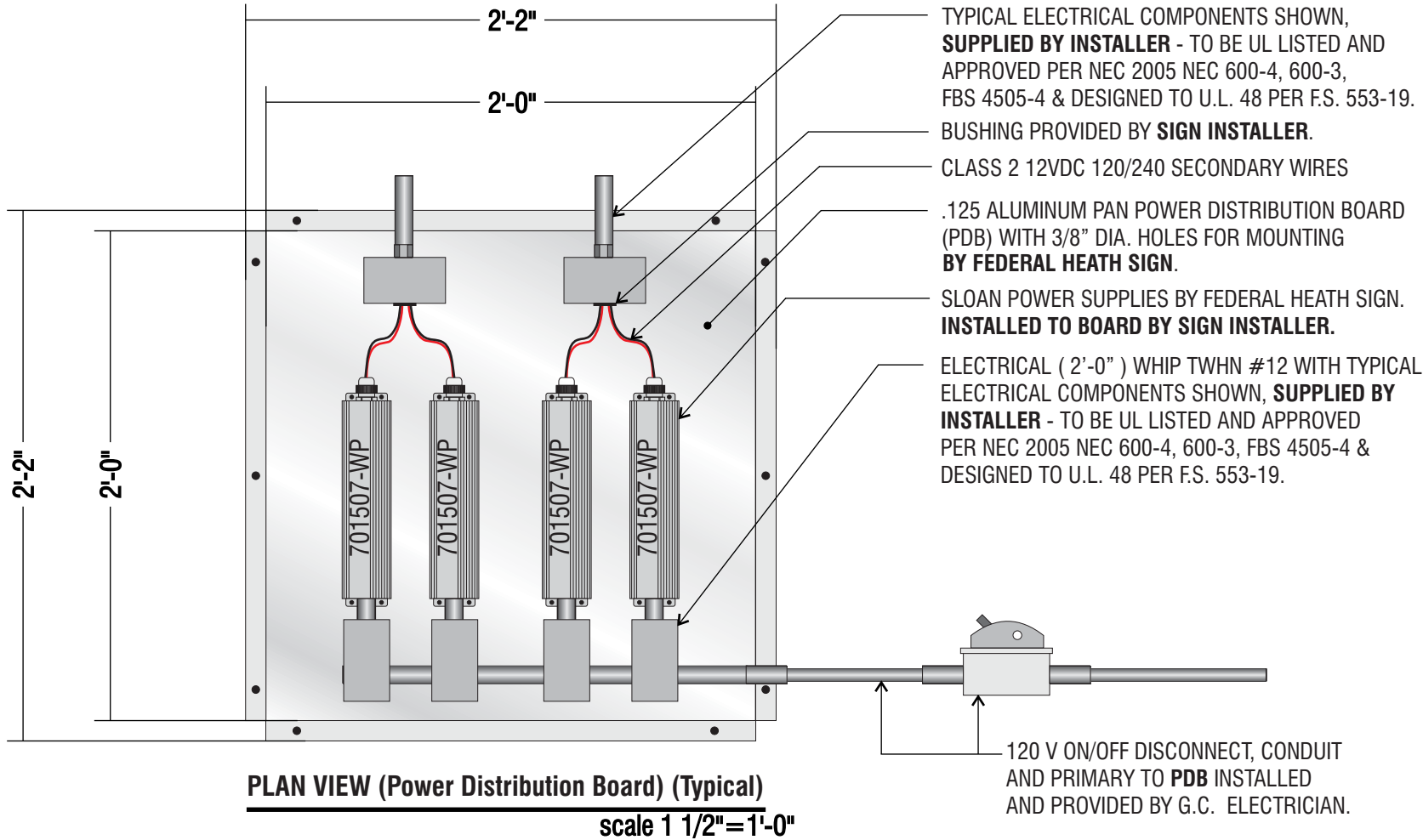

SCOPE OF WORK:
FEDERAL HEATH SIGN TO MANUFACTURE A "POWER DISTRIBUTION BOARD" - (**PDB**).
TO BE .125 ALUMINUM BREAK FORMED PANEL 1/2" DEEP.
PDB TO HAVE 3/8" MOUNTING HOLES PRE- DRILLED.

INSTALLER TO MOUNT LETTERS TO EXTERIOR WALL AND RUN SECONDARY LEADS IN CONDUIT THROUGH WALL INTO A HANDI-BOX.
CONDUIT THROUGH WALL TO BE SEALED FROM WEATHER WITH APPROPRIATE SEALANT SUPPLIED BY INSTALLER.
INSTALLER TO WIRE ALL SECONDARY JUMPS TO CORRESPONDING LETTERS INSIDE BUILDING.
INSTALLER TO WIRE SECONDARY LEADS TO POWER DISTRIBUTION BOARD THROUGH CONDUIT.
INSTALLER TO COORDINATE LOCATION OF POWER DISTRIBUTION BOARD WITH TARGET ON SITE REPRESENTATIVE PER (E-8 SITE ELECTRICAL DRAWINGS).
INSTALLER TO MOUNT **PDB** WHERE REQUIRED.
PDB MAXIMUM DISTANCE FROM SIGNAGE IN ANY ONE DIRECTION IS 150 FEET.
PDB TO BE MOUNTED USING ADEQUATE HARDWARE SUPPLIED BY INSTALLER.

ELECTRICIAN IS TO SUPPLY AND RUN PRIMARY, CONDUIT AND DISCONNECT SWITCH TO **PDB** AND MAKE FINAL CONNECTION.

ALL WORK TO BE DONE PER NEC, UL-48 AND LOCAL CODES.

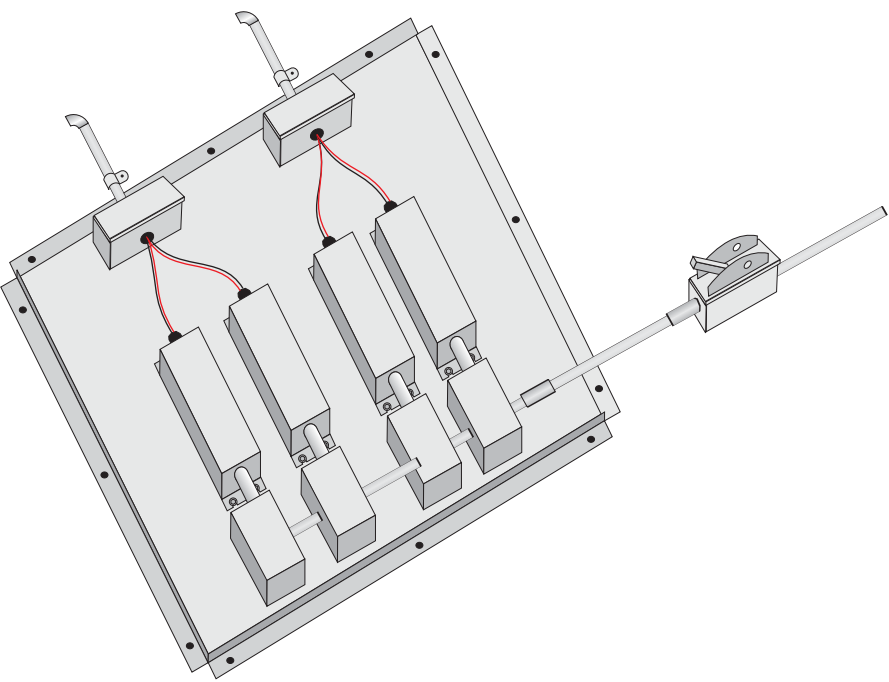

ISOMETERIC VIEW (Power Distribution Board)(Generic)

NOTE:
POWER SUPPLY QUANTITY DEPENDENT ON SIGNAGE REQUIRED.
INSTALLATION REQUIREMENT:
power distribution board (pdb) to be mounted no more then 12" above ceiling to the bottom of the pdb. refer to design drawings for specific location of pdb. pdb to be mounted so that it is easily accessible from a step ladder.

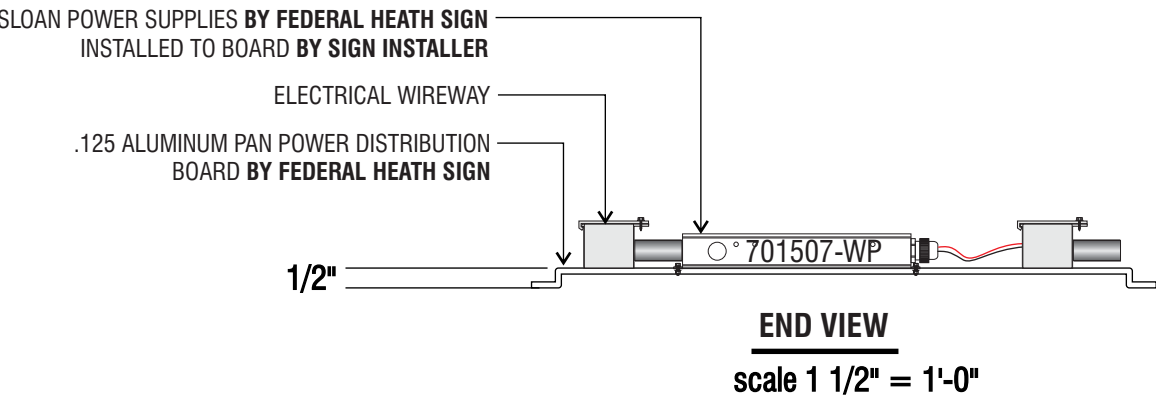

SHIPPING NOTE:
PLEASE SHIP ALUMINUM PANELS WITH POWER SUPPLIES IN THE SAME CONTAINER.



EXISTING LOOK ON STEVENS CREEK BLVD

NTS



E PROPOSED NEW ON STEVENS CREEK BLVD

NTS

NOTE: FOLIAGE IN FRONT OF SIGN MAY NEED TO BE TRIMMED (BY CUSTOMER)
SO THAT ADDRESS NUMERALS ARE VISIBLE.

DRAWINGS ARE FOR DESIGN INTENT ONLY..
ENGINEERING REQUIRED TO DETERMINE ACTUAL MFG. REQUIREMENTS

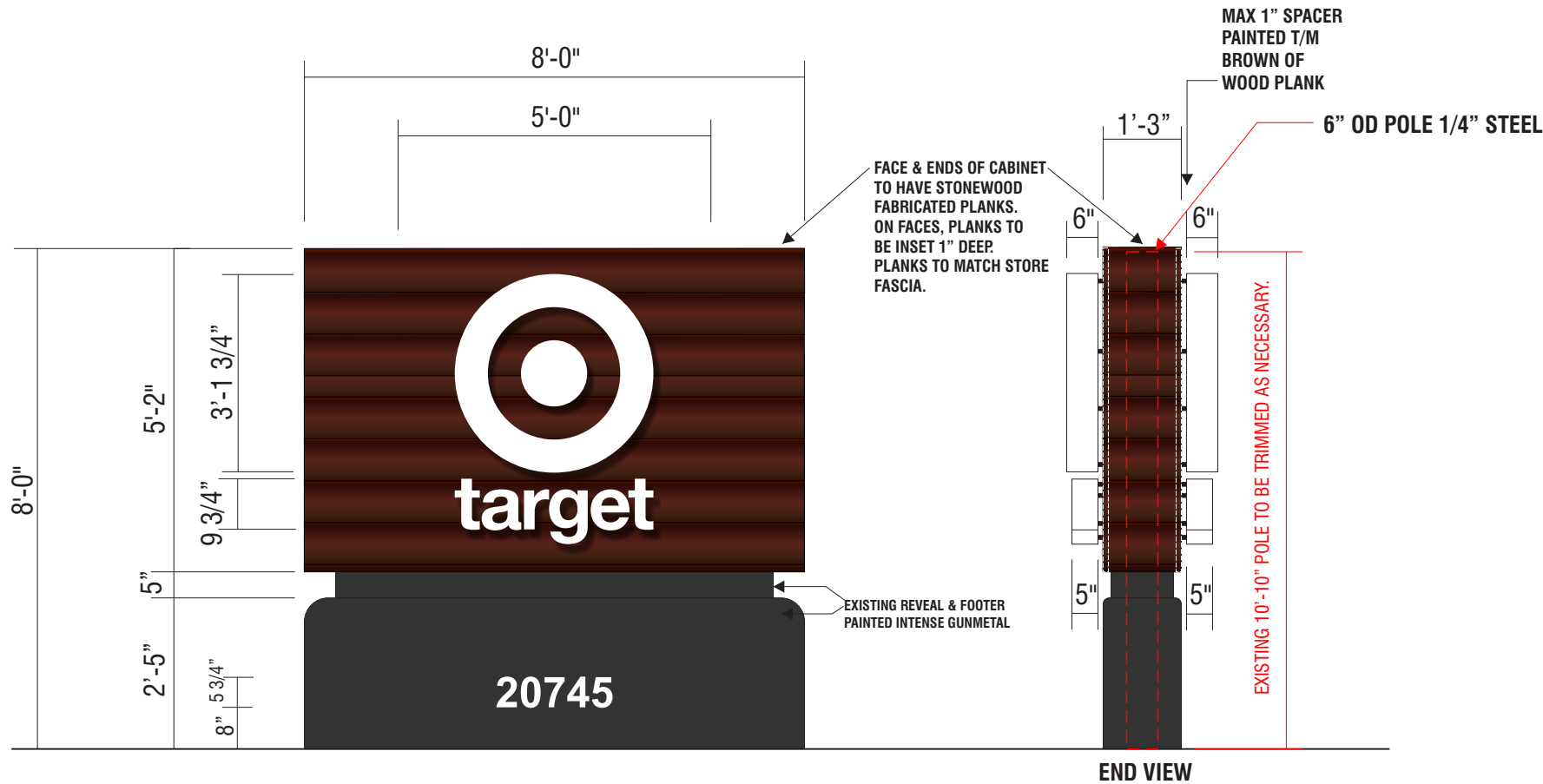

AkzoNobel Dulux 90BG 11/016
Intense Gunmetal (FILLER,FOOTER, REVEALS)

Stonewood fabricated planks
t/m building (CABINET FACE SKIN)

CHANNEL LOGO | LETTERS MATERIAL FINISH COLORS

WHITE

Returns

7328 White
ATUGLAS
Acrylic

Faces

White

Trimcap/Retainer

Sloan White
LED

Illumination

E D/F ALUMINUM SIGN CABINET W/CHANNEL LOGO/LETTER SETS | ONE (1) UNIT REQUIRED
SCALE: 3/8" = 1'-0" 41.36 SQ. FT.

EXISTING CABINET TO BE REMOVED. EXISTING REVEAL AND BASE TO BE REUSED.
NEW ALUMINUM CABINET TO BE FABRICATED AND INSTALLED.
WOOD TO RECESS 1" INTO FACE OF CABINET AND BE FLUSH WITH EDGE. WOOD TO ALSO
WRAP AROUND ENDS OF SIGN.
TOP & BOTTOM OF CABINET, REVEAL AND FOOTER TO BE PAINTED INTENSE GUNMETAL.
EXISTING ADDRESS LETTERS TO BE PAINTED WHITE
FACE OF CABINET TO RECEIVE STANDARD ILLUMINATED WHITE BULLSEYE LOGO & LETTERS.

WHITE BULLSEYE LOGO & LETTER:
LOGO TO BE 6" DEEP/LETTERS TO BE 5" DEEP.
LETTERS TO HAVE 1" METAL RETAINER/LETTERS TO HAVE WHITE TRIMCAP
FACE OF LOGO & LETTERS TO BE WHITE PIGMENTED ACRYLIC
LOGO/LETTERS TO HAVE ALUMINUM FILLERS AND INTERIOR PAINTED WHITE.
LOGO/LETTERS TO HAVE ALUMINUM BACKS MINIMUM .090
LOGO/LETTERS TO HAVE WHITE SLOAN LED ILLUMINATION
ALL MOUNTING HARDWARE INCLUDING SPACERS TO BE PROVIDED BY INSTALLER

NOTE: LUMINOUS TRANSMISSION OF THE SIGN FACE IS 90%

NOTE: LIGHTING INTENSITY NOT TO EXCEED 250 FOOT-LAMBERTS.