

1 Reverse LED Illuminated Channel Letters - DETAILS

SCALE: 3/32" = 1'

G.E. Bright Blue LED illumination. Letters painted to match Pantone 2945c. QUANTITY 2 SIGNS.

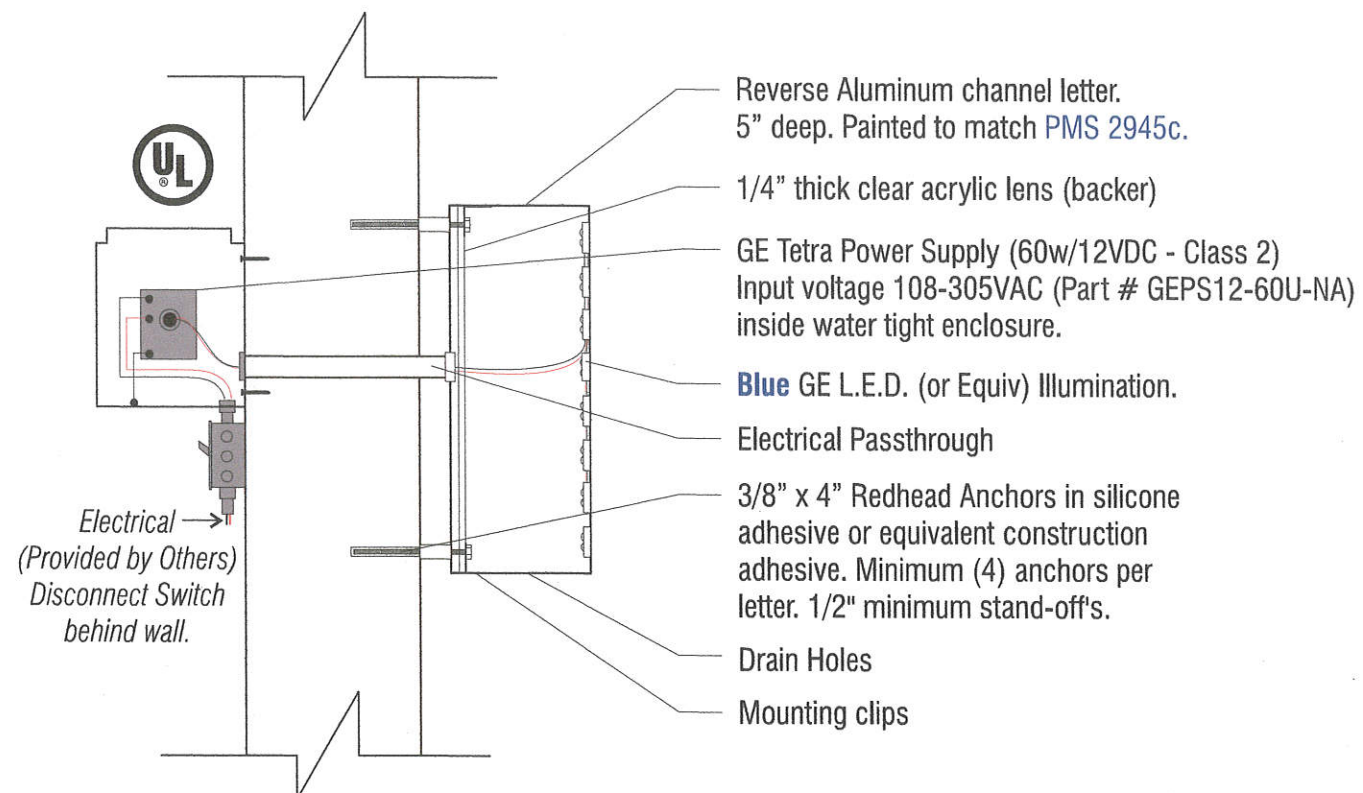

2 SECTION VIEW / MOUNTING DETAIL

SEE ELEVATION PAGE FOR DETAILS

A Primary Frontage (East Elevation): 96 FEET
Sign Square Feet: 53

B Secondary Frontage (South Elevation): 221 FEET
Sign Square Feet: 53

GE TETRA POWER SUPPLY INFORMATION:

GEPS12-60U-NA Power Supply (12VDC/60W), Input Voltage: 108-305VAC; Damp Rated; Self-Contained, 1 Output Bank; Class 2 (x3 TOTAL UNITS PER SIGN)

GE TETRA MAX LED'S:

	Wavelength	Typical Brightness (lumens/module)	Typical Brightness (lumens/ft.)	Energy Consumption (Strip/Module)	Energy Consumption (System/Module)	Power Supply Loading	Viewing Angle
Tetra MAX Blue	427nm	10	20	0.48	0.59	60ft (120 modules)	150

From: 20 To: 62.8318530718

20 lumen/foot²/steradian = 62.8318530718 foot-lambert

candela/meter ² [cd/m ²] candela/centimeter ² [cd/cm ²] candela/foot ² [cd/ft ²] candela/inch ² [cd/in ²] kilocandela/meter ² [kcd/m ²] stilb [sb] lumen/meter ² /steradian lumen/centimeter ² /steradian lumen/foot ² /steradian nit [nt] millinit [mnt] lambert [L] millilambert [mL] foot-lambert [fL] apostilb [asb] blondel bril skot	candela/meter ² [cd/m ²] candela/centimeter ² [cd/cm ²] candela/foot ² [cd/ft ²] candela/inch ² [cd/in ²] kilocandela/meter ² [kcd/m ²] stilb [sb] lumen/meter ² /steradian lumen/centimeter ² /steradian lumen/foot ² /steradian nit [nt] millinit [mnt] lambert [L] millilambert [mL] foot-lambert [fL] apostilb [asb] blondel bril skot
---	---

A lumen per square foot per steradian (lm/ft²·sr) is a unit of luminance in the US Customary Units and British Imperial Units. 1 cd/ft² = 1 lm/ft²·sr

A foot-lambert (fL, fl or ft-L) is a unit of luminance in U.S. customary units and other unit systems. A foot-lambert equals 1/n candela per square foot, or 3.426 candelas per square meter. It is rarely used by electrical and lighting engineers, who prefer the candela per square foot or candela per square meter. However, it is often used in the cinema industry for measuring the luminance of images on a projection screen and in the flight simulation industry for measuring the brightness of visual display systems of flight simulators.

Foot Lamberts: 62.831

DETAILS / SPECIFICATIONS

INSTALLATION ADDRESS: 10889 N. De Anza Blvd.



P: 408-294-7446 F: 408-294-7440

Designer: M.Albiar

DATE: DEC 3, 2015



Customer:	Project Description
CUPERTINO HOTEL	RICL - CUSTOM

REVISIONS:		
No.	Date	Designer
Designer: M.Albiar		

Customer / Landlord Signature and Date:

Signature indicates approval of this design and data as is, and client assumes the responsibility of any and all incorrect information shown in this proposal. Please review contents carefully.

Design & layout Disclaimer

It is unlawful to distribute this drawing to competing sign companies. If this document is secured, do not print, copy or distribute to anyone outside of your company or firm. We will prosecute to the fullest extent of the law to protect our work if we discover our design being used in completed form.

This rendering is computer generated. Drawings are to scale using actual colors but images may appear slightly different on your monitor or printer depending on the model. We have made every effort to make this to your specifications, but please take a moment and make sure we have it right. This is an art proof that is designed to meet the approval of the customer, once approval is granted, we (San Jose Signs) are no longer liable for typographical and/or design layout errors. Please do not give approval until it meets your requirements. You will be held financially responsible for this order when we receive your approval.

NOTES:

16% of Building Front

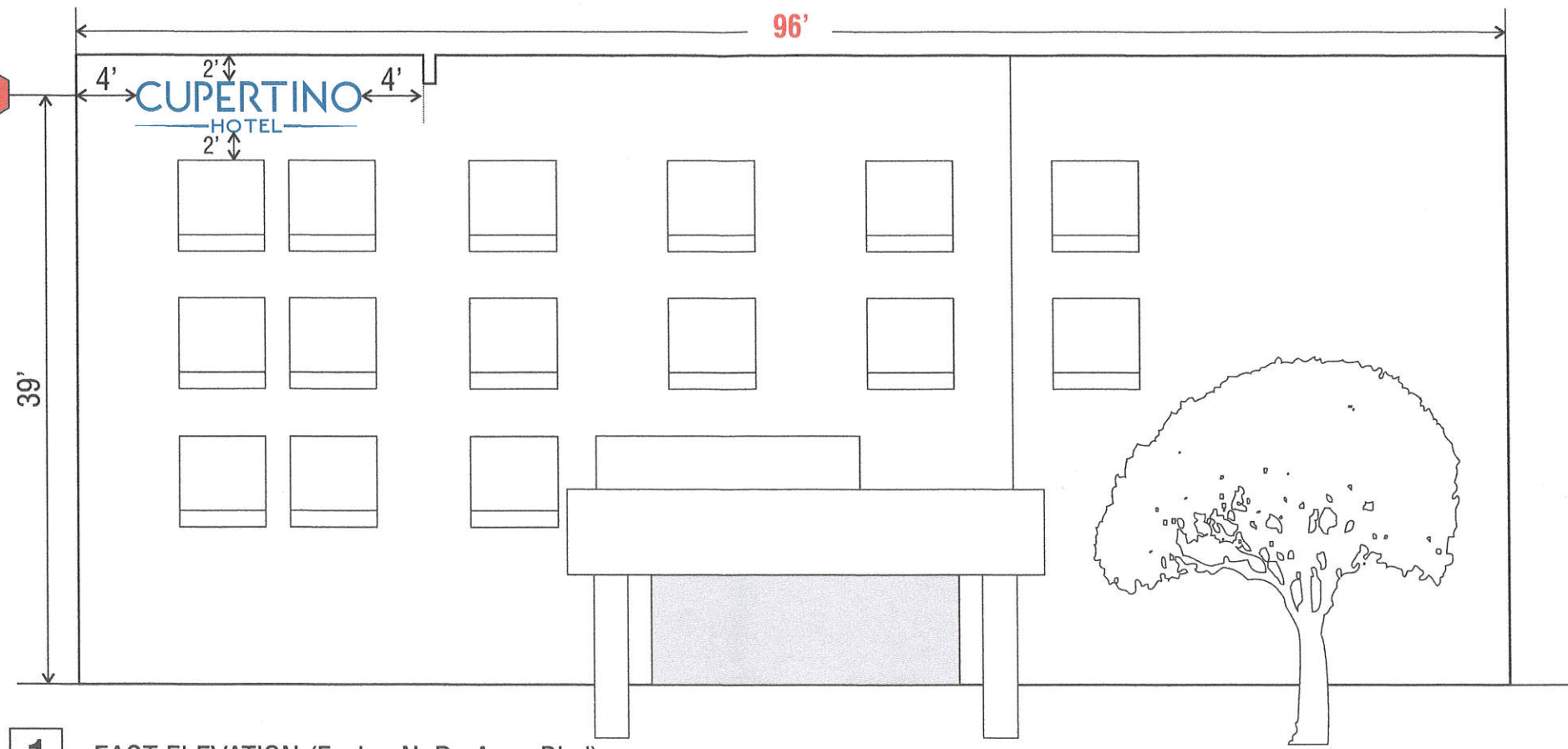

1 EAST ELEVATION (Facing N. De Anza Blvd)

SCALE: 3/32" = 1'

7% of Building Side

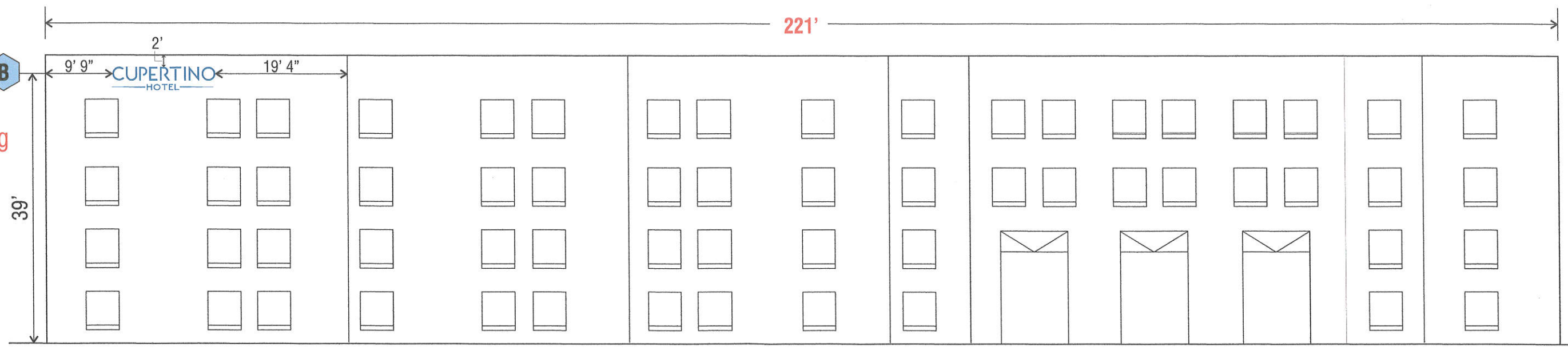

2 SOUTH ELEVATION (Facing Highway 280)

SCALE: 1/16" = 1'

SAN JOSE SIGNS
P: 408-294-7446 F: 408-294-7440
Designer: M.Albiar

DATE: DEC 3 2015

Customer:	Project Description
CUPERTINO HOTEL	RICL - CUSTOM
Drawing Scale: SEE DWG	
NOTE: You get ONE FREE CHANGE with each order.	

REVISIONS:		
No.	Date	Designer
Designer: M.Albiar		

Customer / Landlord Signature and Date: _____

Signature indicates approval of this design and data as is, and client assumes the responsibility of any and all incorrect information shown in this proposal. Please review contents carefully.

Design & layout Disclaimer
It is unlawful to distribute this drawing to competing sign companies. If this document is secured, do not print, copy or distribute to anyone outside of your company or firm. We will prosecute to the fullest extent of the law to protect our work if we discover our design being used in completed form.

This rendering is computer generated. Drawings are to scale using actual colors but images may appear slightly different on your monitor or printer depending on the model. We have made every effort to make this to your specifications, but please take a moment and make sure we have it right. This is an art proof that is designed to meet the approval of the customer once approval is granted. We (San Jose Signs) are no longer liable for typographical and/or design layout errors. Please do not give approval until it meets your requirements. You will be held financially responsible for this order when we receive your approval.

NOTES:
10889 N. De Anza Blvd.



EXISTING CONDITIONS / SIGNS

INSTALLATION ADDRESS: 10889 N. De Anza Blvd.



P: 408-294-7446 F: 408-294-7440

Designer: M.Albiar

DATE: DEC 3, 2015



Customer:

CUPERTINO
HOTEL

Project Description

RICL - CUSTOM

REVISIONS:

No.	Date	Designer

Designer: M.Albiar

Customer / Landlord Signature and Date:

Signature indicates approval of this design and data as is, and client assumes the responsibility of any and all incorrect information shown in this proposal. Please review contents carefully.

Design & layout Disclaimer

It is unlawful to distribute this drawing to competing sign companies. If this document is secured, do not print, copy or distribute to anyone outside of your company or firm. We will prosecute to the fullest extent of the law to protect our work if we discover our design being used in completed form.

This rendering is computer generated. Drawings are to scale using actual colors but images may appear slightly different on your monitor or printer depending on the model. We have made every effort to make this to your specifications, but please take a moment and make sure we have it right. This is an art proof that is designed to meet the approval of the customer, once approval is granted, we (San Jose Signs) are no longer liable for typographical and/or design layout errors. Please do not give approval until it meets your requirements. You will be held financially responsible for this order when we receive your approval.

NOTES:

Location of proposed highway facing sign.



EXISTING CONDITIONS / SIGNS

INSTALLATION ADDRESS: 10889 N. De Anza Blvd.



P: 408-294-7446 F: 408-294-7440

Designer: M.Albiar

DATE: DEC 3, 2015



Customer:

CUPERTINO
HOTEL

Project Description

RICL - CUSTOM

REVISIONS:

No.	Date	Designer
-----	------	----------

Designer: M.Albiar

Customer / Landlord Signature and Date:

Signature indicates approval of this design and data as is, and client assumes the responsibility of any and all incorrect information shown in this proposal. Please review contents carefully.

Design & layout Disclaimer

It is unlawful to distribute this drawing to competing sign companies. If this document is secured, do not print, copy or distribute to anyone outside of your company or firm.

We will prosecute to the fullest extent of the law to protect our work if we discover our design being used in completed form.

This rendering is computer generated. Drawings are to scale using actual colors but images may appear slightly different on your monitor or printer depending on the model. We have made every effort to make this to your specifications, but please take a moment and make sure we have it right. This is an art proof that is designed to meet the approval of the customer, once approval is granted, we (San Jose Signs) are no longer liable for typographical and/or design layout errors. Please do not give approval until it meets your requirements.

You will be held financially responsible for this order when we receive your approval.

NOTES:



Location of existing monument sign.

Nothing is proposed for this sign.

NOTE: This is an existing structure that was in place prior to the street widening. The sign's setback was affected by the street widening. This sign has been in place since 1986.

Size of Sign: 50.5”H x 84”w

EXISTING CONDITIONS / SIGNS

INSTALLATION ADDRESS: 10889 N. De Anza Blvd.



P: 408-294-7446 F: 408-294-7440

Designer: M.Albiar

DATE: DEC 3, 2015



Customer:	Project Description
CUPERTINO HOTEL	RICL - CUSTOM

REVISIONS:		
No.	Date	Designer
Designer: M.Albiar		

Customer / Landlord Signature and Date:

Signature indicates approval of this design and data as is, and client assumes the responsibility of any and all incorrect information shown in this proposal. Please review contents carefully.

Design & layout Disclaimer
It is unlawful to distribute this drawing to competing sign companies. If this document is secured, do not print, copy or distribute to anyone outside of your company or firm. We will prosecute to the fullest extent of the law to protect our work if we discover our design being used in completed form.

This rendering is computer generated. Drawings are to scale using actual colors but images may appear slightly different on your monitor or printer depending on the model. We have made every effort to make this to your specifications, but please take a moment and make sure we have it right. This is an art proof that is designed to meet the approval of the customer, once approval is granted, we (San Jose Signs) are no longer liable for typographical and/or design layout errors. Please do not give approval until it meets your requirements.
You will be held financially responsible for this order when we receive your approval.

NOTES:

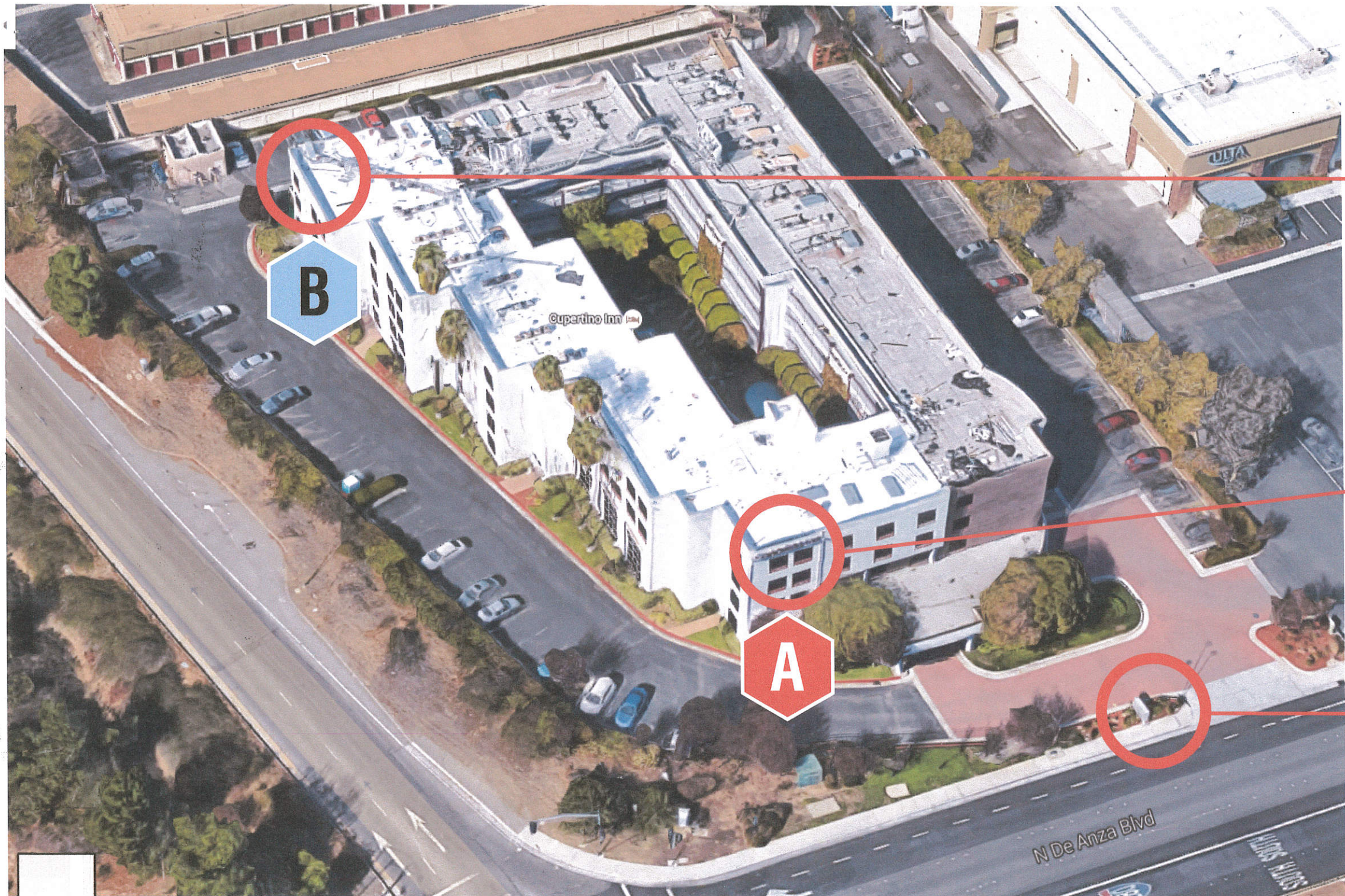

Location of proposed sign facing highway.

Existing sign to removed and replaced with new sign.
Sign to remain the same size as original.

Location of existing monument freestanding sign.
No changes are proposed.

EXISTING CONDITIONS / SIGNS

INSTALLATION ADDRESS: 10889 N. De Anza Blvd.



P: 408-294-7446 F: 408-294-7440

Designer: M.Albiar

DATE: DEC 3, 2015



Customer:	Project Description
CUPERTINO HOTEL	RICL - CUSTOM

REVISIONS:		
No.	Date	Designer
Designer: M.Albiar		

Customer / Landlord Signature and Date:

Signature indicates approval of this design and data as is, and client assumes the responsibility of any and all incorrect information shown in this proposal. Please review contents carefully.

Design & layout Disclaimer
It is unlawful to distribute this drawing to competing sign companies. If this document is secured, do not print, copy or distribute to anyone outside of your company or firm. We will prosecute to the fullest extent of the law to protect our work if we discover our design being used in completed form.

This rendering is computer generated. Drawings are to scale using actual colors but images may appear slightly different on your monitor or printer depending on the model. We have made every effort to make this to your specifications, but please take a moment and make sure we have it right. This is an art proof that is designed to meet the approval of the customer, once approval is granted, we (San Jose Signs) are no longer liable for typographical and/or design layout errors. Please do not give approval until it meets your requirements.

You will be held financially responsible for this order when we receive your approval.

NOTES:

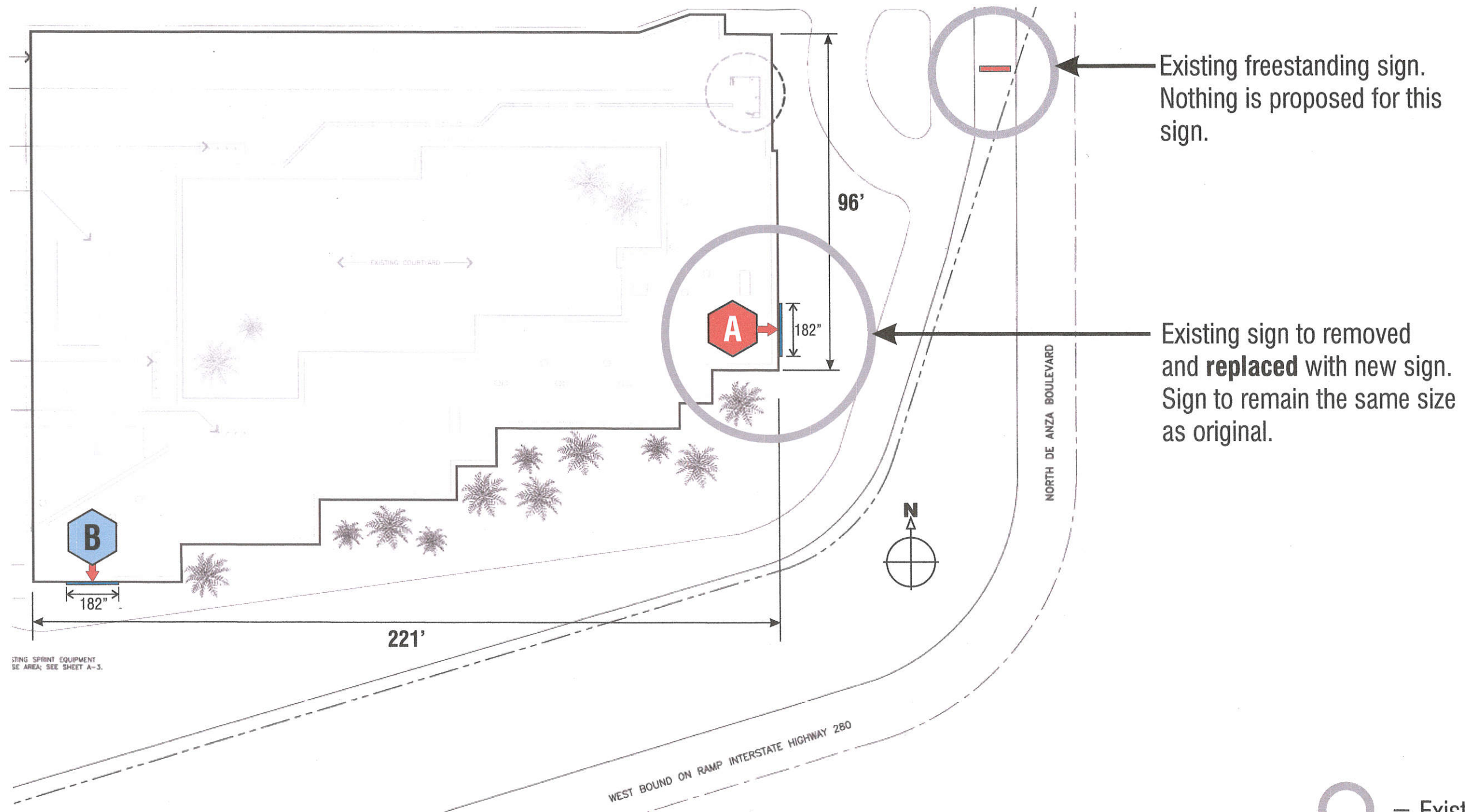

1 SITE PLAN

○ = Existing sign

SITE PLAN

INSTALLATION ADDRESS: 10889 N. De Anza Blvd.



P: 408-294-7446 F: 408-294-7440

Designer: M.Albiar

DATE: DEC 3, 2015



Customer:

CUPERTINO
HOTEL

Project Description

RICL - CUSTOM

REVISIONS:

No. Date Designer

Designer: M.Albiar

Customer / Landlord Signature and Date:

Signature indicates approval of this design and data as is, and client assumes the responsibility of any and all incorrect information shown in this proposal. Please review contents carefully.

Design & layout Disclaimer

It is unlawful to distribute this drawing to competing sign companies. If this document is secured, do not print, copy or distribute to anyone outside of your company or firm. We will prosecute to the fullest extent of the law to protect our work if we discover our design being used in completed form.

This rendering is computer generated. Drawings are to scale using actual colors but images may appear slightly different on your monitor or printer depending on the model. We have made every effort to make this to your specifications, but please take a moment and make sure we have it right. This is an art proof that is designed to meet the approval of the customer, once approval is granted, we (San Jose Signs) are no longer liable for typographical and/or design layout errors. Please do not give approval until it meets your requirements. You will be held financially responsible for this order when we receive your approval.

NOTES:

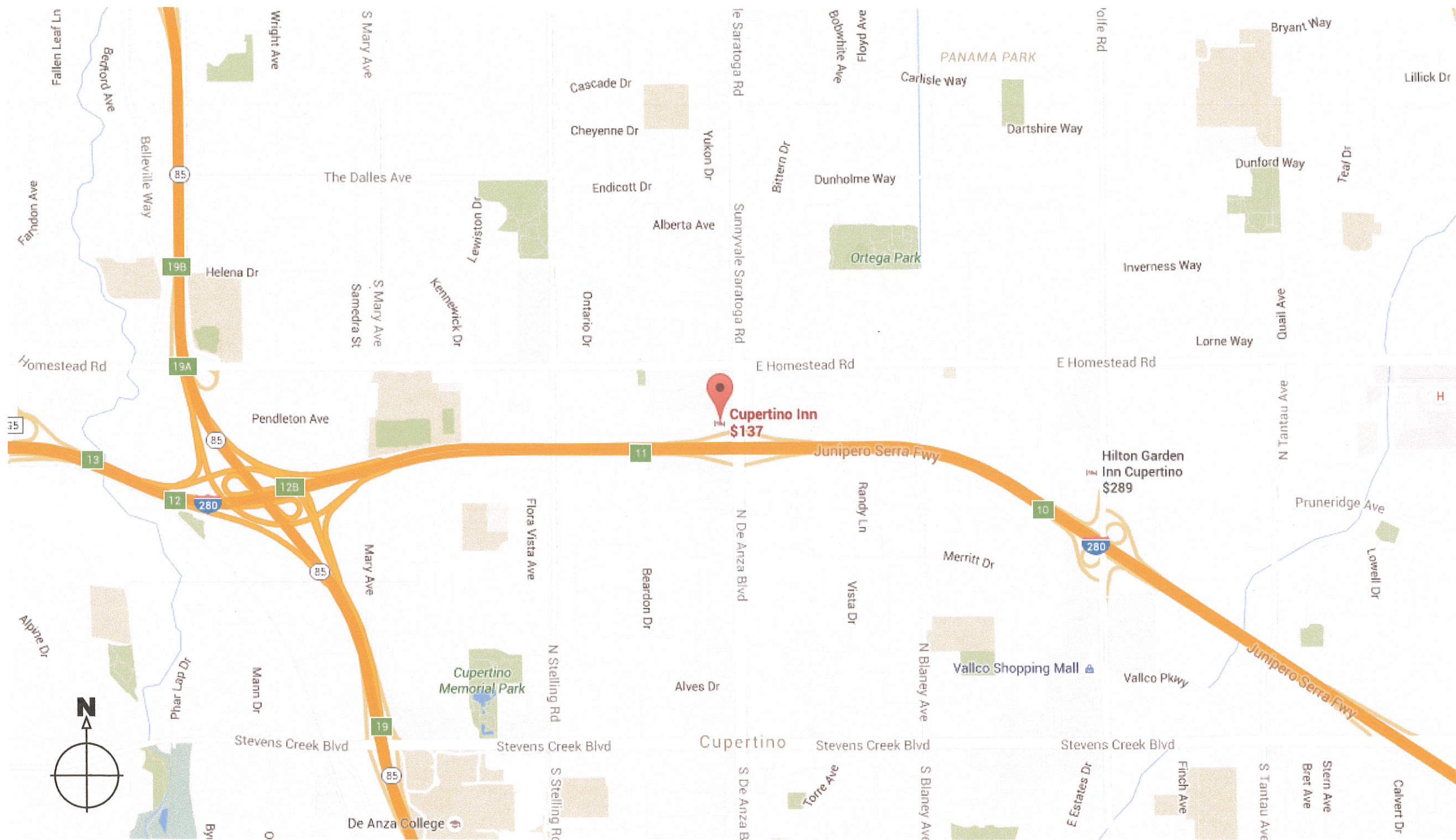

VICINITY MAP

INSTALLATION ADDRESS: 10889 N. De Anza Blvd.



P: 408-294-7446 F: 408-294-7440

Designer: M.Albiar

DATE: DEC 3, 2015



Customer:

CUPERTINO
HOTEL

Project Description

RICL - CUSTOM

REVISIONS:

No.	Date	Designer

Designer: M.Albiar

Customer / Landlord Signature and Date:

Signature indicates approval of this design and data as is, and client assumes the responsibility of any and all incorrect information shown in this proposal. Please review contents carefully.

Design & layout Disclaimer

It is unlawful to distribute this drawing to competing sign companies. If this document is secured, do not print, copy or distribute to anyone outside of your company or firm. We will prosecute to the fullest extent of the law to protect our work if we discover our design being used in completed form.

This rendering is computer generated. Drawings are to scale using actual colors but images may appear slightly different on your monitor or printer depending on the model. We have made every effort to make this to your specifications but please take a moment and make sure we have it right. This is an art proof that is designed to meet the approval of the customer, once approval is granted, we (San Jose Signs) are no longer liable for typographical and/or design layout errors. Please do not give approval until it meets your requirements.

You will be held financially responsible for this order when we receive your approval.

NOTES: