

**NOTES:**

1. THIS SET OF DRAWINGS IS INTENDED TO DEPICT EXISTING SITE CONDITIONS ONLY. THE PROJECT WILL NOT RESULT IN ANY PROPOSED WORK.
2. BOUNDARY INFORMATION OBTAINED FROM: DATATREE GIS AND COUNTY OF SANTA CLARA SCMAP

**SURVEY LEGEND**

- EXISTING PROPERTY
- - - EXISTING ADJ. PROPERTY
- ==== EXISTING ROAD (PAVED)

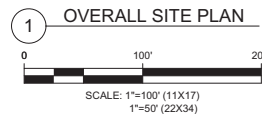
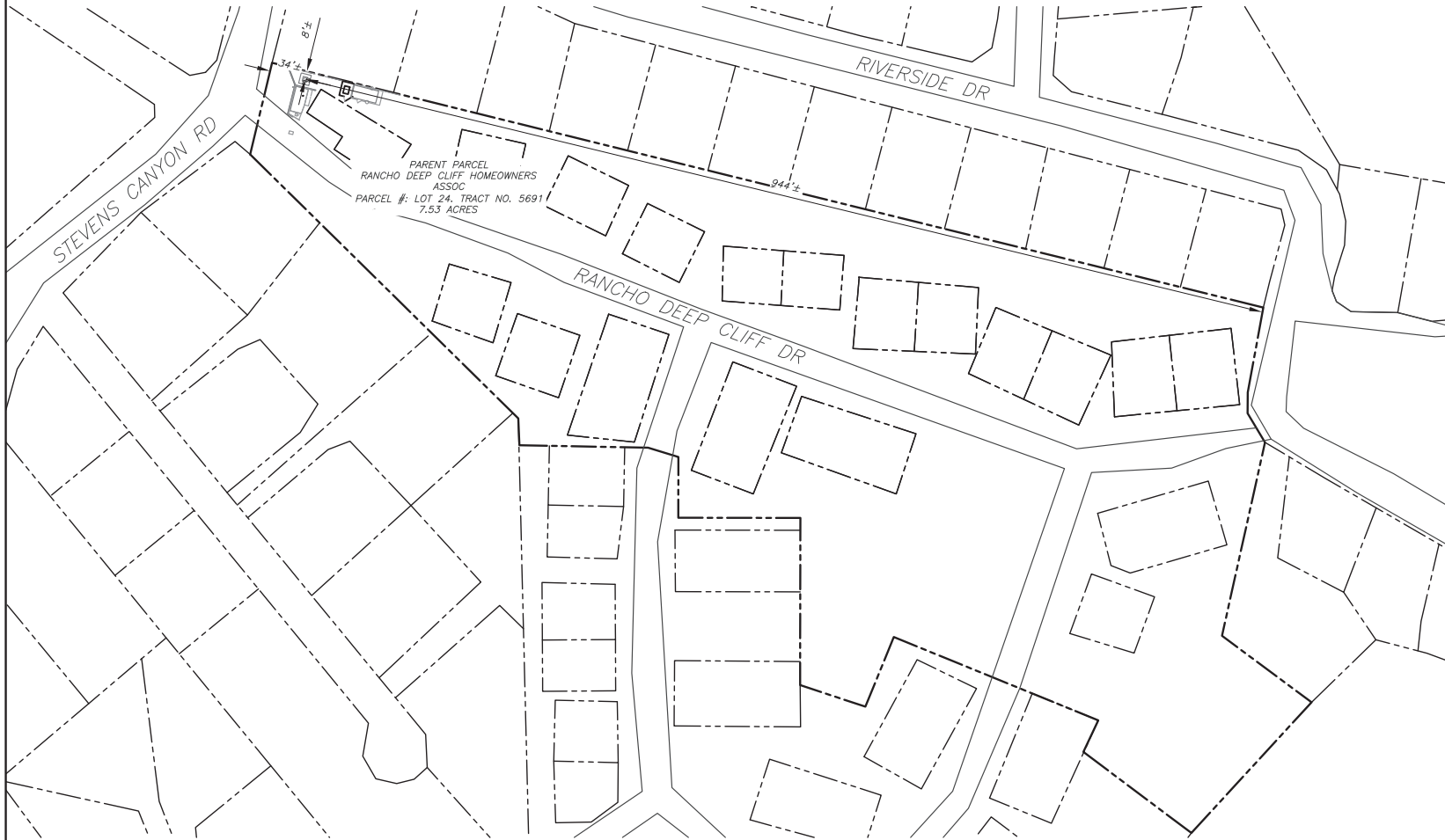

**AMERICAN TOWER®**  
**ATC TOWER SERVICES, LLC**  
 3500 REGENCY PARKWAY  
 SUITE 100  
 CARY, NC 27518  
 PHONE: (919) 468-0112

THESE DRAWINGS AND/OR THE ACCOMPANYING SPECIFICATION AS INSTRUMENTS OR SERVICE ARE THE EXCLUSIVE PROPERTY OF AMERICAN TOWER. THEIR USE AND PUBLICATION SHALL BE RESTRICTED TO THE ORIGINAL SITE FOR WHICH THEY ARE PREPARED. ANY USE OR DISCLOSURE OTHER THAN THAT WHICH RELATES TO AMERICAN TOWER OR THE SPECIFIED CARRIER IS STRICTLY PROHIBITED. TITLE TO THESE DOCUMENTS SHALL REMAIN THE PROPERTY OF AMERICAN TOWER WHETHER OR NOT THE PROJECT IS EXECUTED. NEITHER THE ARCHITECT NOR THE ENGINEER WILL BE PROVIDING ON-SITE CONSTRUCTION REVIEW OF THIS PROJECT. CONTRACTORS MUST VERIFY ALL DIMENSIONS AND ADVISE AMERICAN TOWER OF ANY DISCREPANCIES. ANY PRIOR ISSUANCE OF THIS DRAWING IS SUPERSEDED BY THE LATEST VERSION ON FILE WITH AMERICAN TOWER.

REV.	DESCRIPTION	BY	DATE
△	PRELIM	PM	07/27/22
△			
△			
△			

ATC SITE NUMBER:

**416967**

ATC SITE NAME:

**WEST CUPERTINO CA**

SITE ADDRESS:

22475 RANCHO DEEP CLIFF DRIVE  
 CUPERTINO, CA 95014-3925

SEAL:

**PRELIMINARY:  
 NOT FOR  
 CONSTRUCTION**

DATE DRAWN:	07/27/22
ATC JOB NO:	14139100_E1

**OVERALL SITE PLAN**

SHEET NUMBER:

**C-101**

REVISION:

**A**