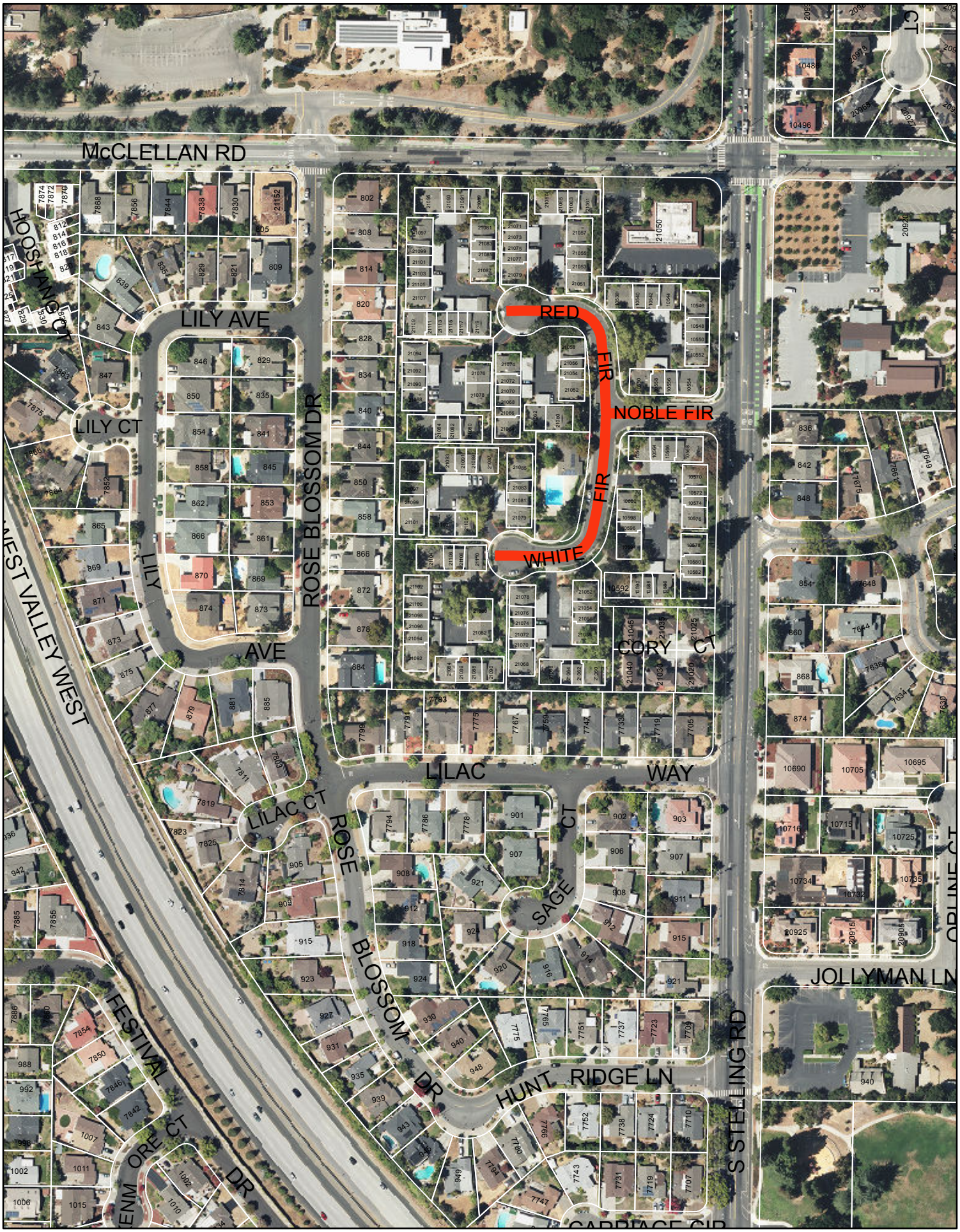Proposed Permit Parking Area - Noble Fir, Red Fir, White Fir