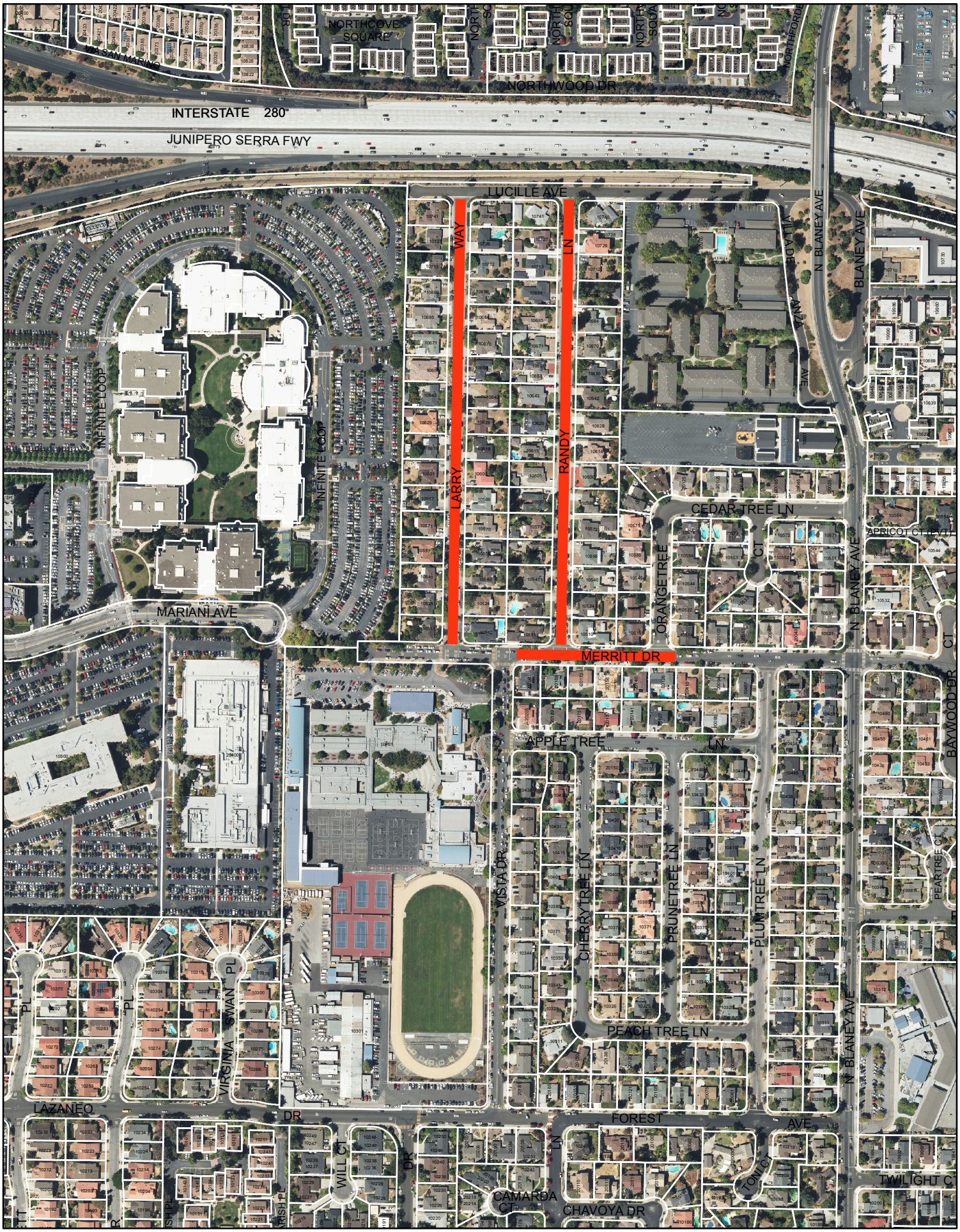Proposed Permit Parking Area - Randy Way, Larry Way & Merritt Dr