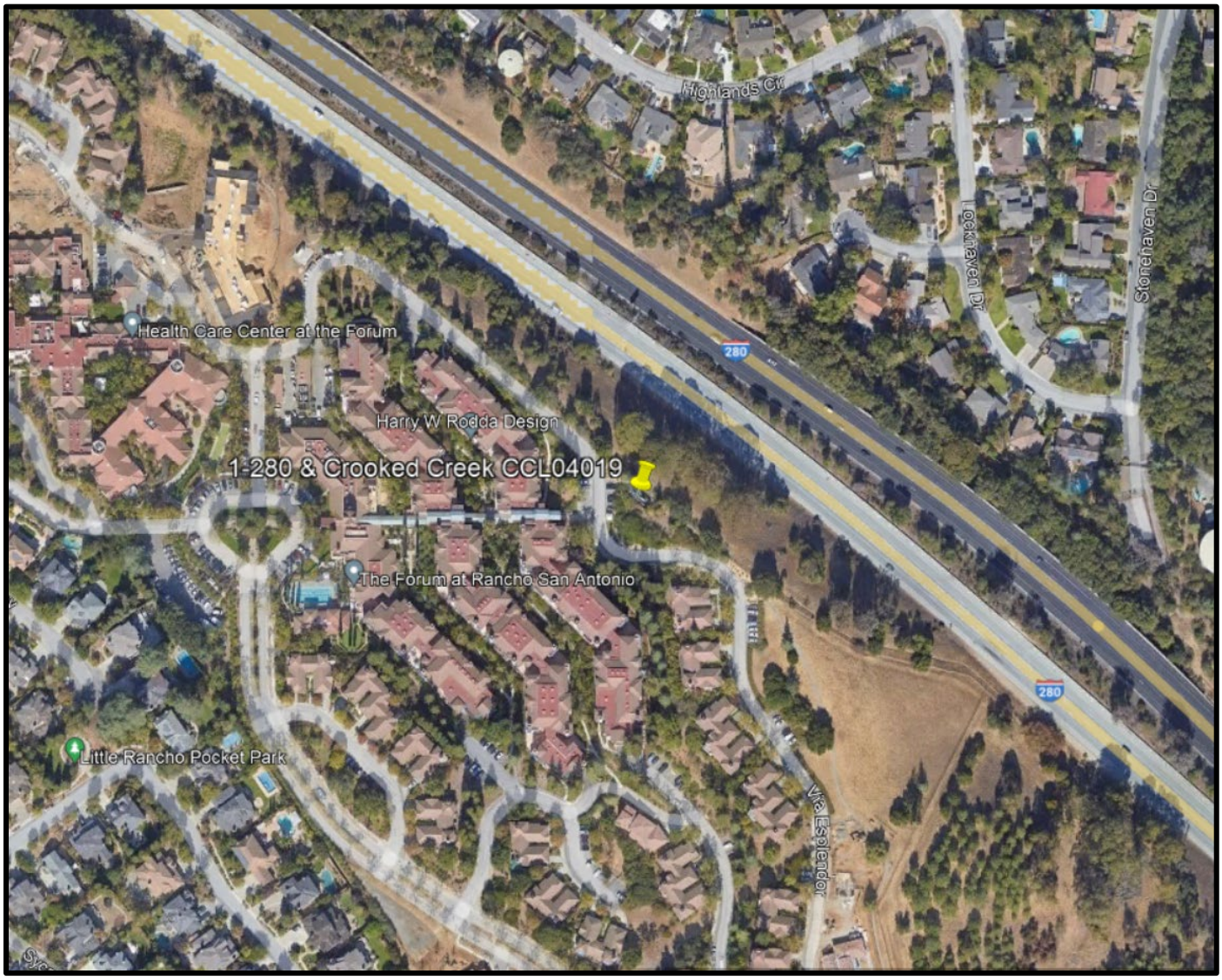
Highlands Cir
Lockhaven Dr
Stonehaven Dr
Health Care Center at the Forum
280
Harry W Rodda Design
I-280 & Crooked Creek CCL04019
The Forum at Rancho San Antonio
280
Little Rancho Pocket Park
Via Esplendor

← UPPER LOBBY
← RESIDENTIAL BUILDING 4 & 5

DANGER
NO TRESPASSING
INFORMATION
INFORMACION
0
3
2
ACID
WARNING
AT&T Wireless
CN4019
I-280 & Crooked Creek
23600 Via Esplendor
Cupertino, CA 95014
For access call
Property of AT&T
Authorized Personnel Only

DANGER
NO TRESPASSING
INFORMATION
INFORMACION
0
3
2
ACID
WARNING
Entering this area can expose you to lead from lead acid batteries.
Lead is known to the State of California to cause cancer and birth defects or other reproductive harm.
For more information go to
www.P65Warnings.ca.gov
AT&T Wireless
CN4019
I-280 & Crooked Creek
23600 Via Esplendor
Cupertino, CA 95014
For access call
Property of AT&T
Authorized Personnel Only
In case of emergency, or prior to performing maintenance on this site, call 800-638-2822 and reference cell site number.
at&t

CAUTION
On this tower:
Radio frequency (RF) fields near some antennas
may exceed the FCC Occupational Exposure Limits.
Contact AT&T at 800-638-2822, option 9 and 3, and
follow their instructions prior to performing
maintenance or repairs beyond this point.
Personnel climbing this tower should be trained
for working in RF environments and use a personal
RF monitor if working near active antennas.
CA-2B-OTT-AL-126 This is AT&T site USID
Did You Sign The
Site Log Book???

Did You Sign The
Site Log Book?!?!
EVERYONE who walks through the door is
required to sign the log.