

PRC Meeting

June 2, 2022

Presentations

Item 3

Update on the Memorial  
Park Ponds Repurposing  
Project

# **Parks and Recreation Commission**

## Memorial Park - Pond Repurposing Project Update



**CUPERTINO**

02 June 2022

# Existing site





# Existing Conditions

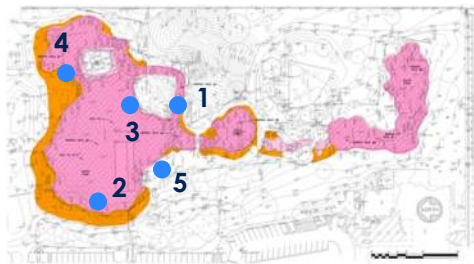



# Existing site

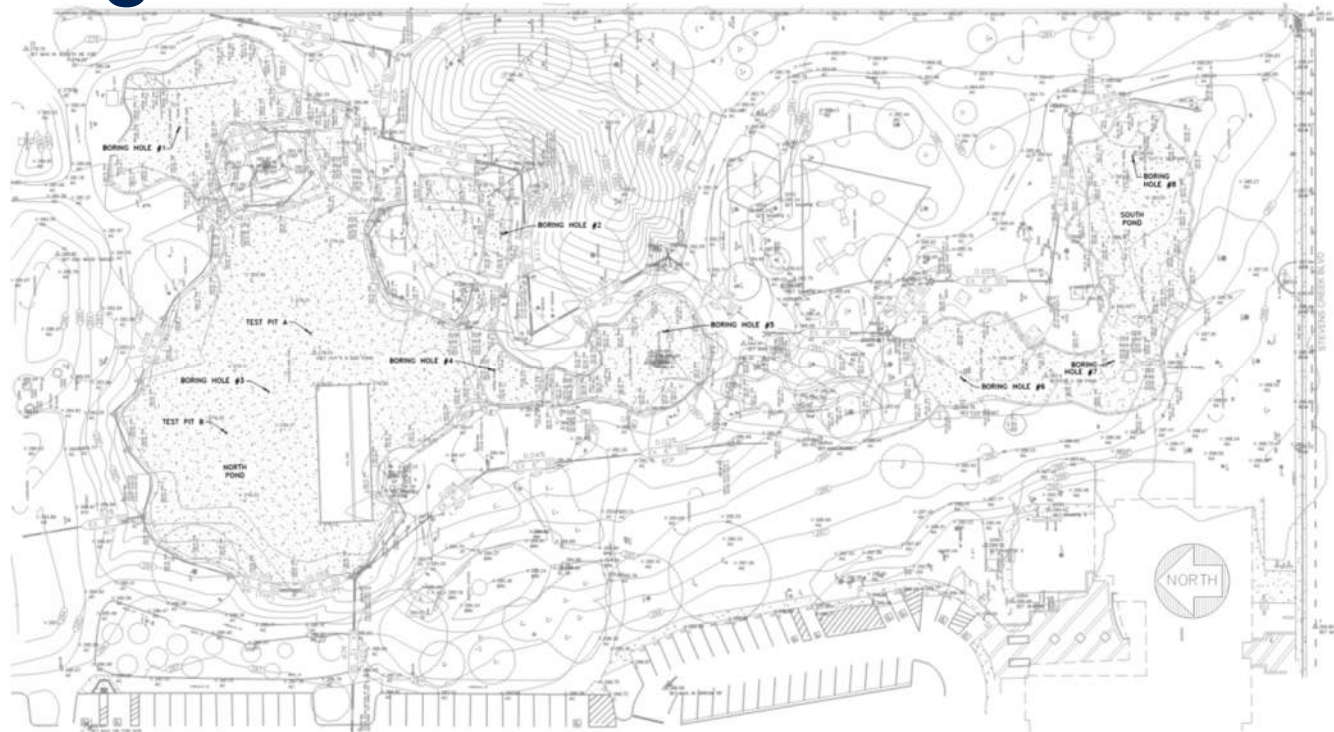

# Demolition Plan - Overall

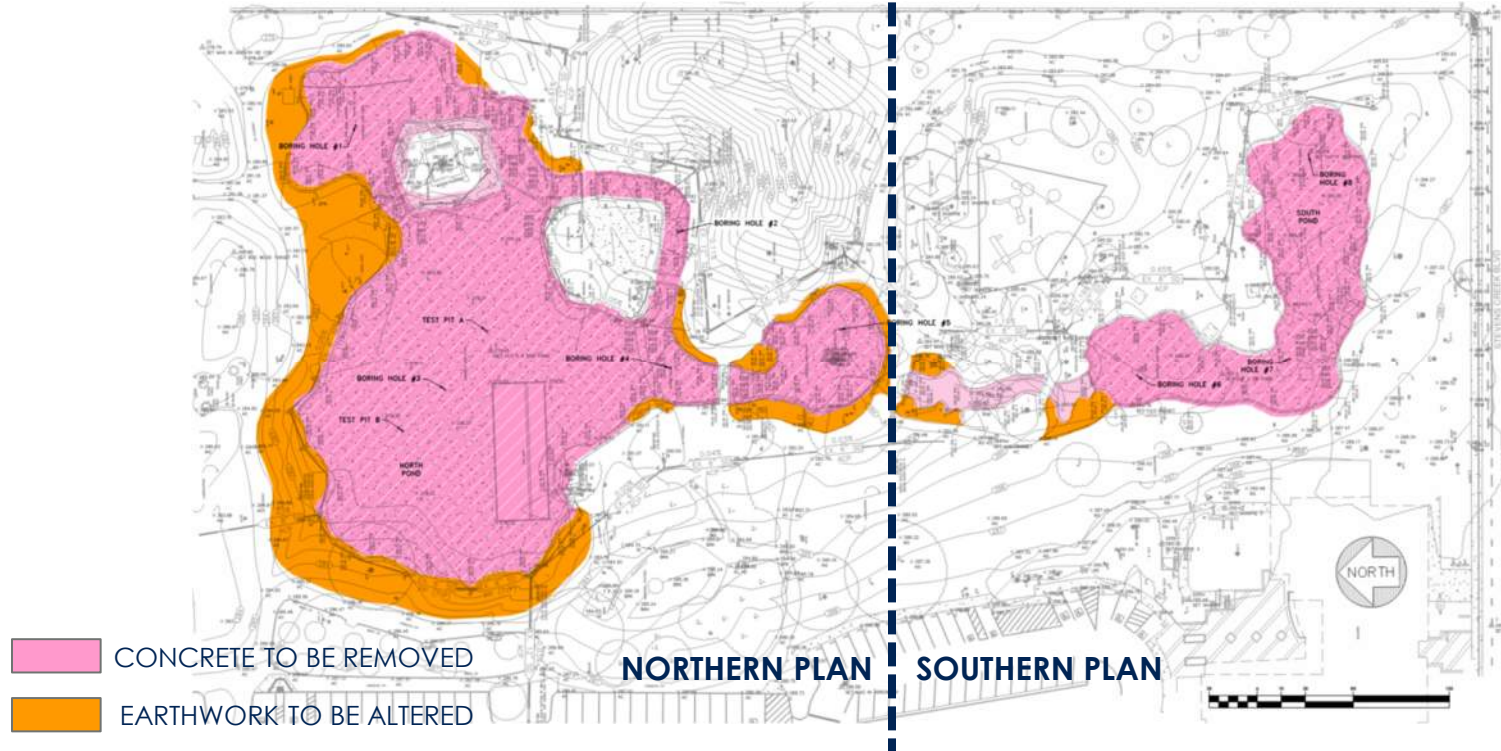

# Demolition Plan

## NORTHERN PLAN



-  CONCRETE TO BE REMOVED
-  EARTHWORK TO BE ALTERED

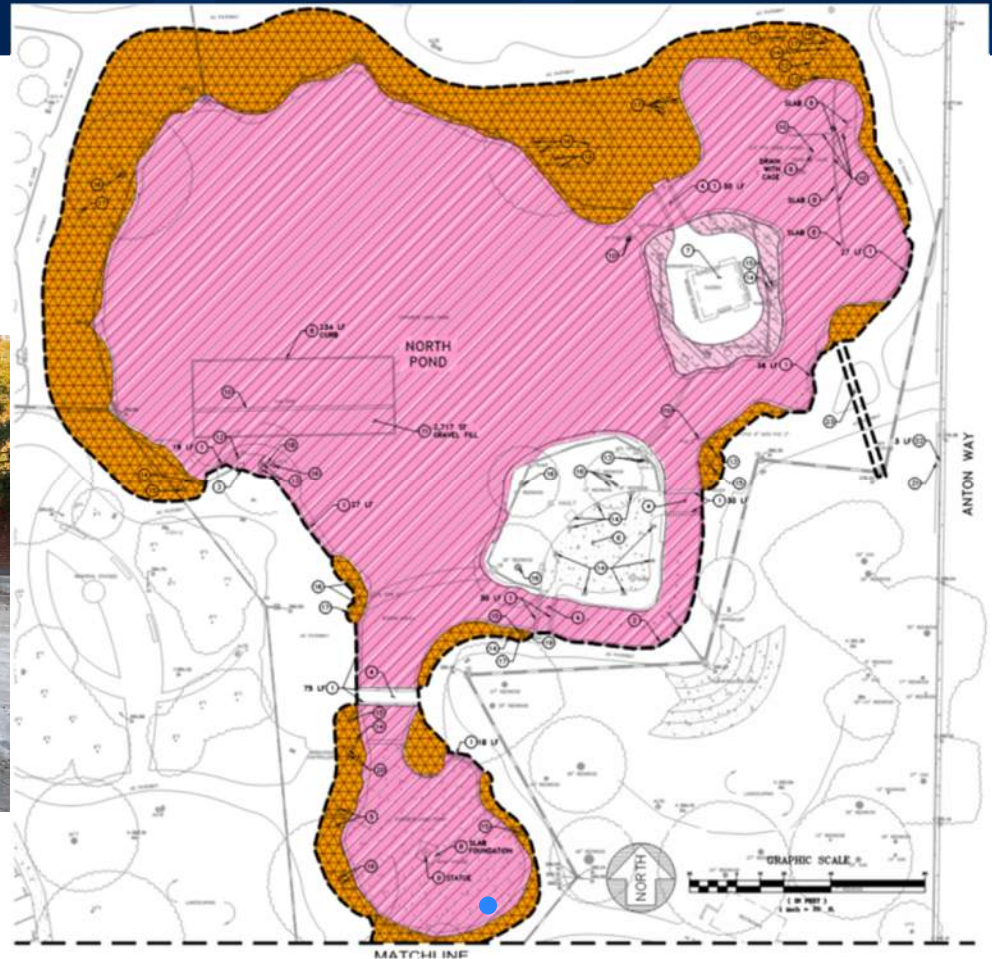



# Improvement Plan

## NORTHERN PLAN



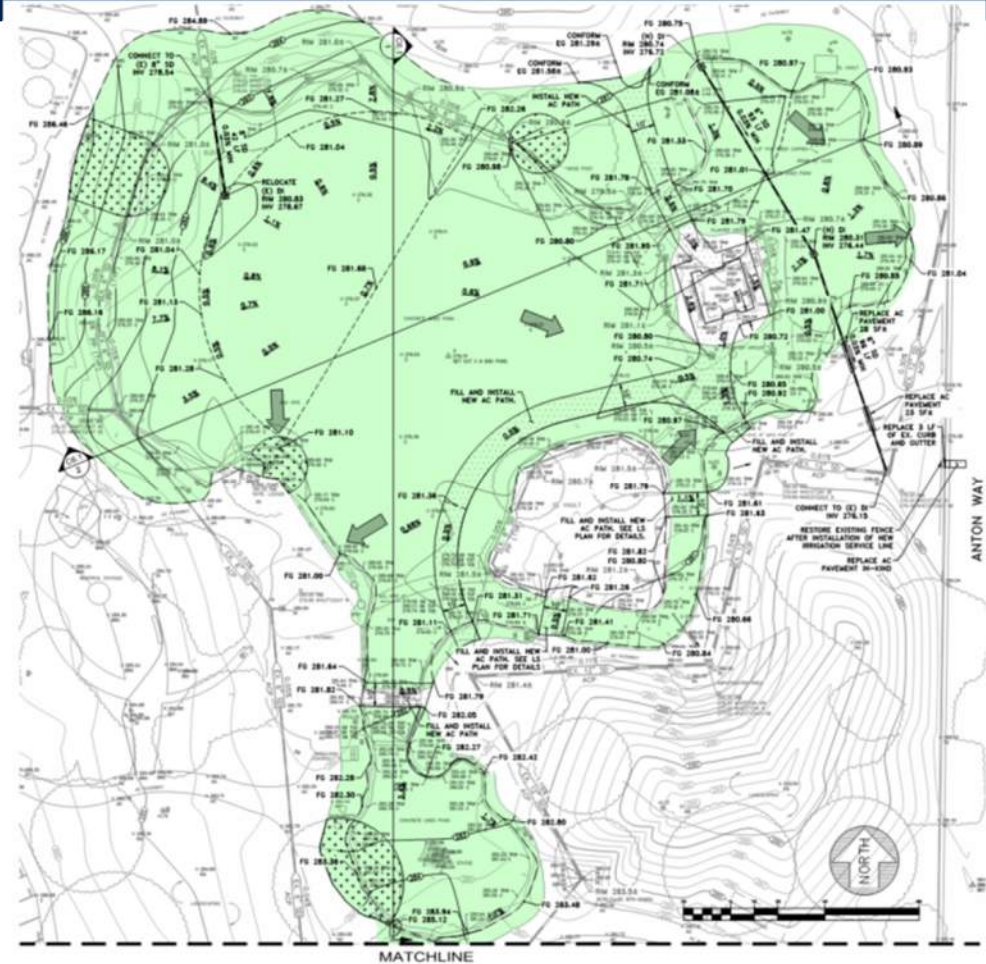





 AREA OF WORK



# Planting Plan

## NORTHERN PLAN

### PLANTING LEGEND

-  EXISTING TREE TO REMAIN  
 TREE PROTECTION FENCE
-  MULCH WITHOUT PLANTING OR SOIL PREPARATION TO 5 INCH DEPTH
-  TURF FROM SOD, 40/10 TALL FESCUE
- R RADIUS
-  ACACIA REDOLENS 'LOW BOY' / LOW BOY BANK CATCLAW
-  GISTUS SALICIFOLIUS PROSTRATUS / SAGELEAF ROCKROSE
-  COPROSMA KIRKII / CREEPING MIRROR PLANT
-  COTONEASTER DANNERI 'LOWFAST' / LOWFAST BEARBERRY COTONEASTER
-  JUNIPERUS HORIZONTALIS / CREEPING JUNIPER
-  LANTANA MONTEVIDENSIS / PURPLE TRAILING LANTANA

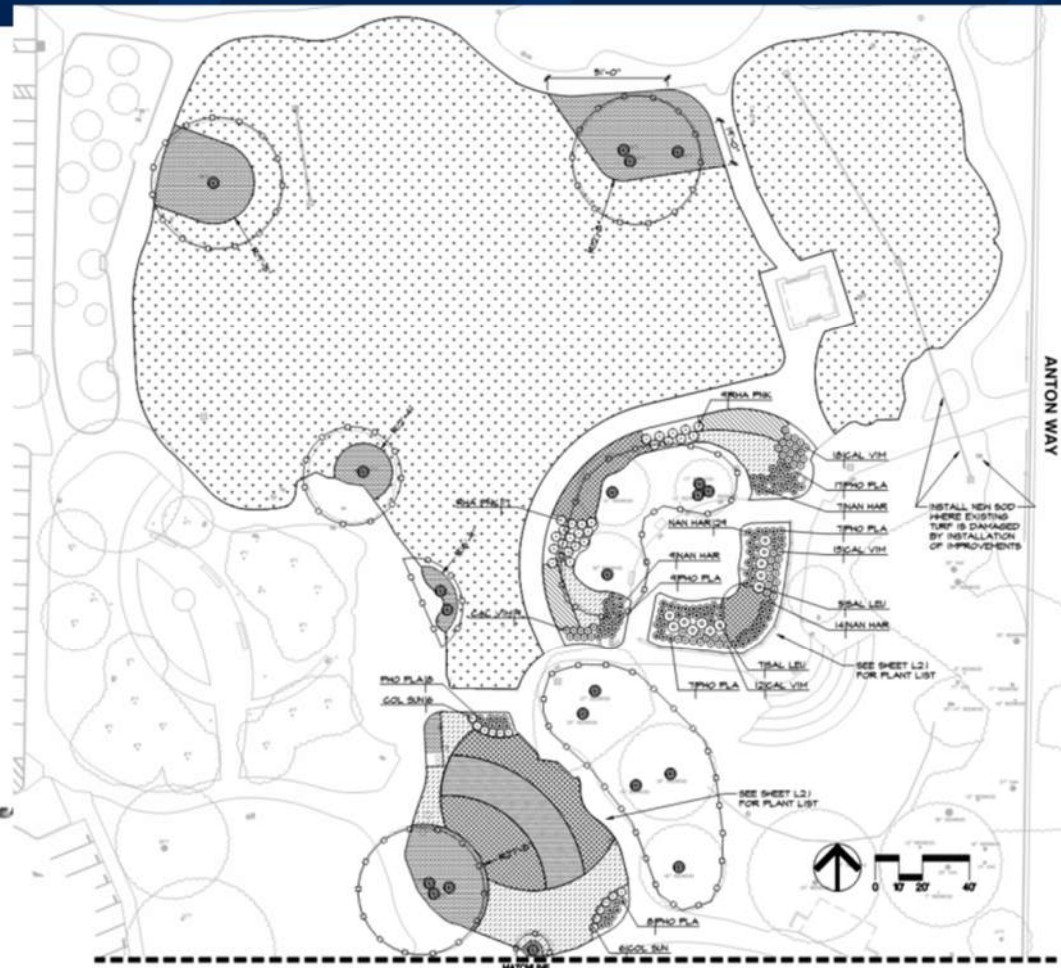

# Demolition Plan

## SOUTHERN PLAN



-  CONCRETE TO BE REMOVED
-  EARTHWORK TO BE ALTERED

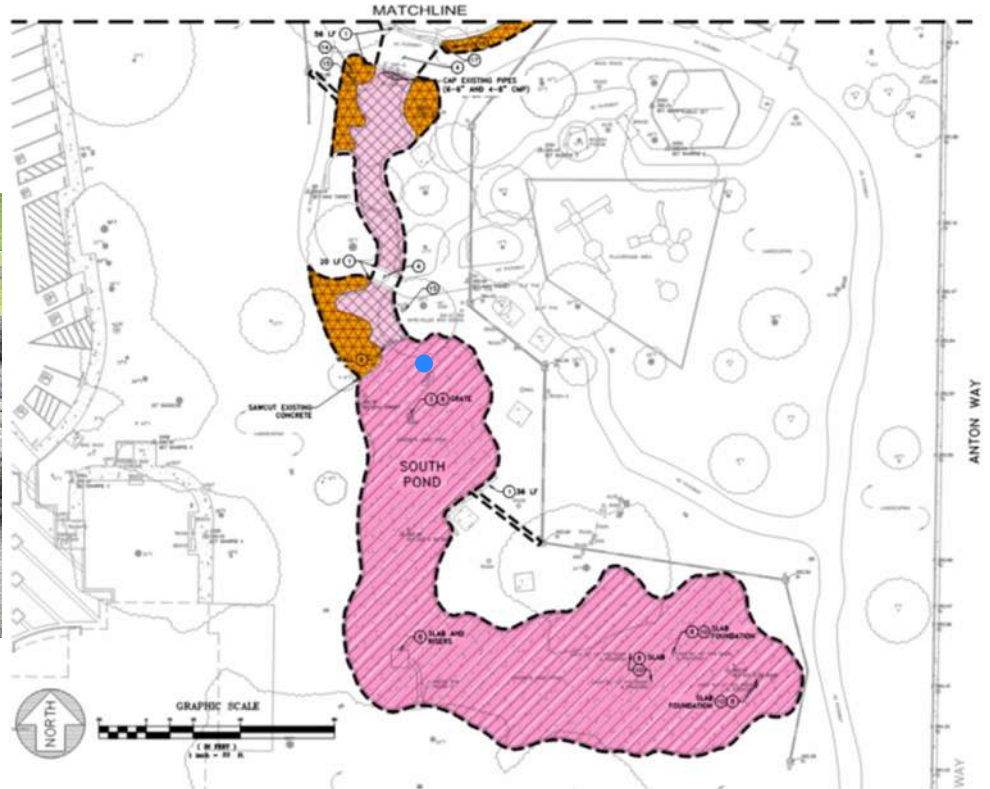



# SOUTHERN PLAN

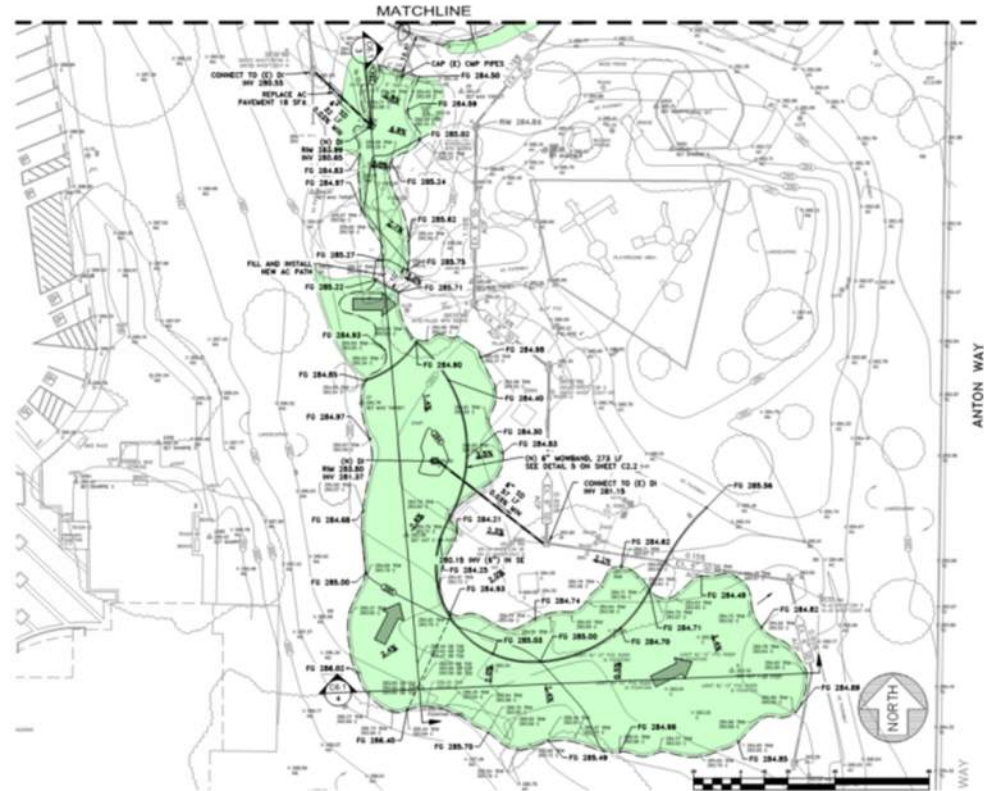

# Planting Plan

## SOUTHERN PLAN

### PLANTING LEGEND

|  |  |
|--|--|
|   | EXISTING TREE TO REMAIN                                      |
|   | TREE PROTECTION FENCE  |
|   | MULCH WITHOUT PLANTING OR SOIL PREPARATION TO 5 INCH DEPTH   |
|   | TURF FROM SOD, 40/10 TALL FESCUE                             |
| R  | RADIUS   |
|   | ACACIA REDOLENS 'LOW BOY' / LOW BOY BANK CATCLAW             |
|   | CISTUS SALVIIFOLIUS 'PROSTRATUS' / SAGELEAF ROCKROSE         |
|   | COPROSMA KIRKII / CREEPING MIRROR PLANT                      |
|   | COTONEASTER DAMERI 'LOWFAST' / LOWFAST BEARBERRY COTONEASTER |
|   | JUNIPERUS HORIZONTALIS / CREEPING JUNIPER                    |
|  | LANTANA MONTEVIDENSIS / PURPLE TRAILING LANTANA              |

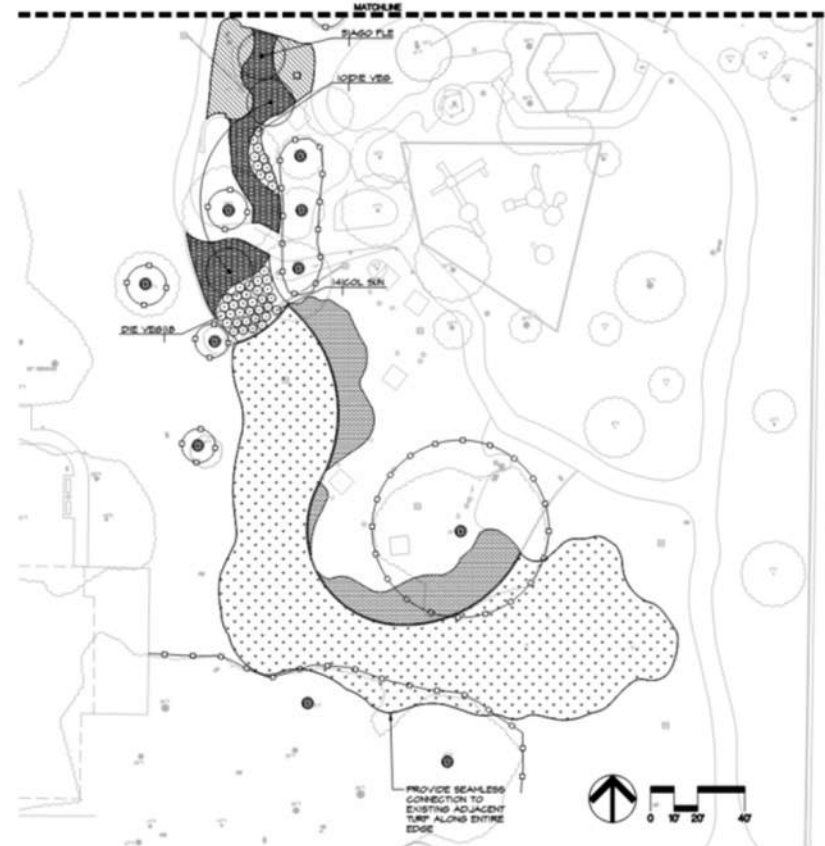

Thank You!



**CUPERTINO**



PRC Meeting

June 2, 2022

Presentations

Item 4

Jollyman Park All-Inclusive  
Playground

# ALL INCLUSIVE PLAYGROUND at Jollyman Park

## Park + Rec Commission Meeting

June 2, 2022



CUPERTINO



# Today's Agenda

- **Introductions**
- **Overview & Site Analysis**
- **What We Heard**
- **Playground Design Concepts**
- **Questions and Comments**



# City of Cupertino

## Project Timeline

- 2018** City of Cupertino authorizes inclusive playground feasibility study
- 2019** City of Cupertino awarded AIPG grant from County of Santa Clara
- 2022** Design & Fundraising initiated
- 2023** Anticipated final design and construction documents
- 2023** Construction
- 2024** Grand reopening of All-Inclusive Playground at Jollyman Park

# MIG

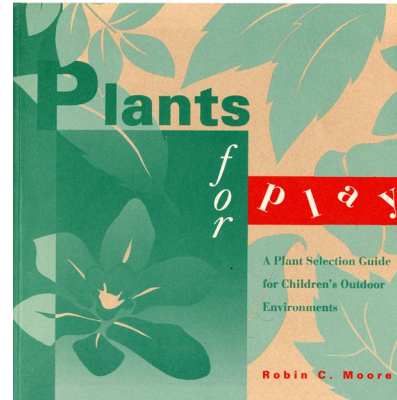
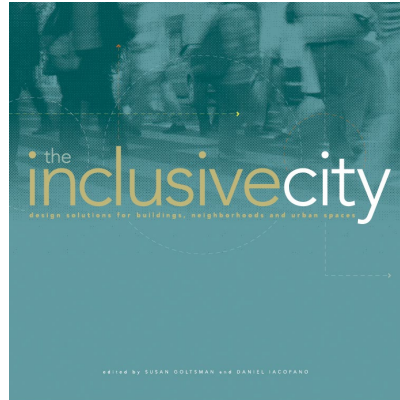
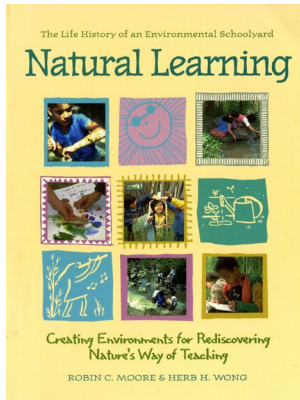
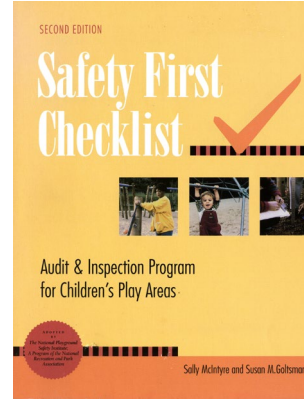
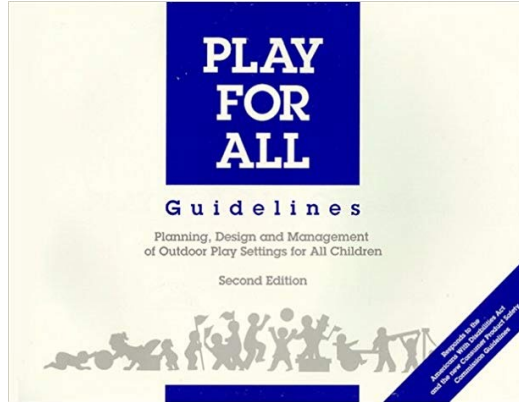
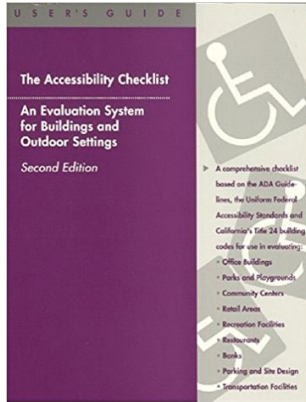

## ON STAFF

- + Certified Access Specialists (CAsp)
- + Certified Playground Safety Inspectors (CPSI)
- + International Code Council (ICC) ADA Plans Examiners + Inspectors
- + Licensed Landscape Architects

# Overview & Site Analysis

---



# Site Context

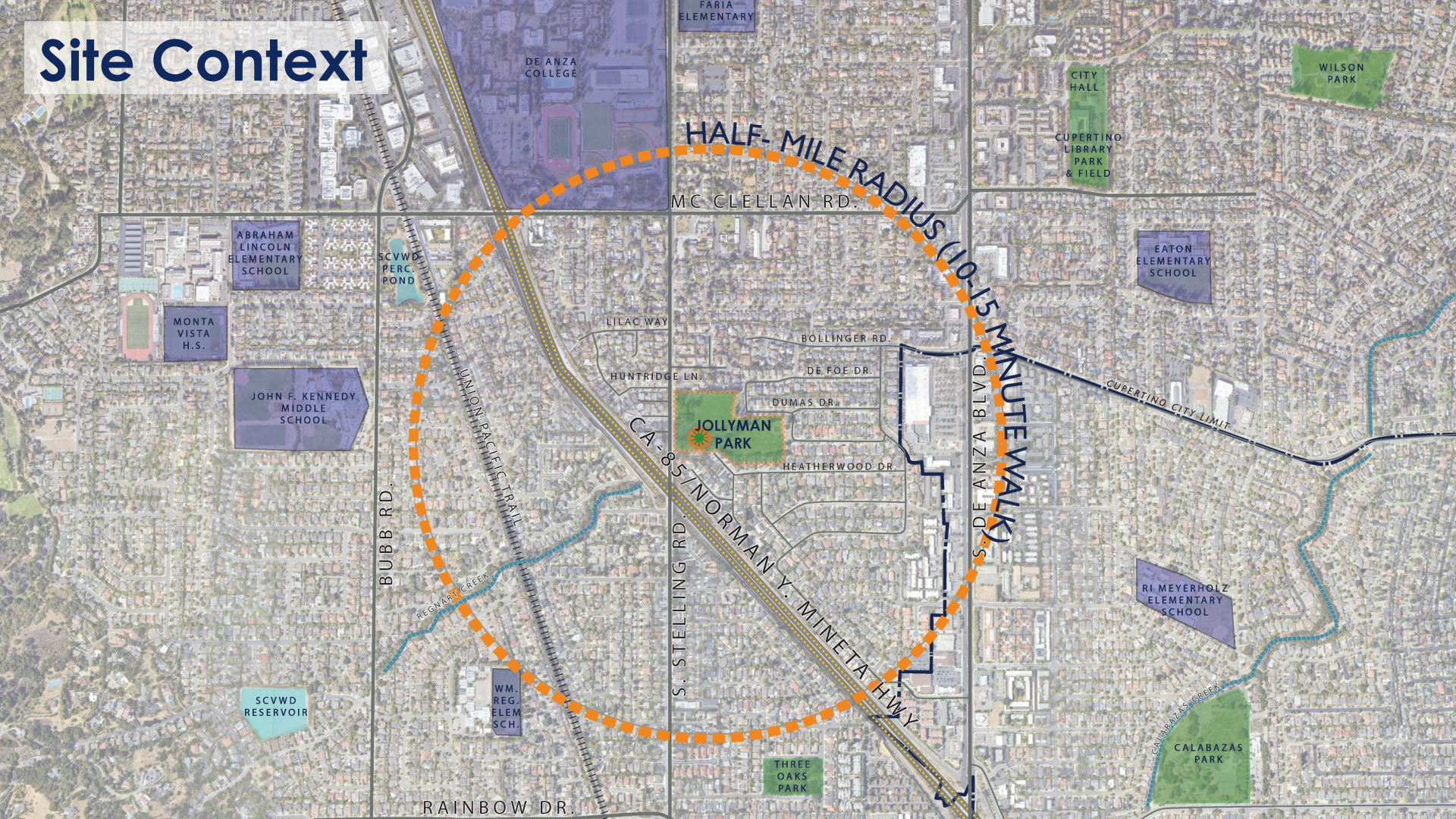



# Existing Conditions





# Site Analysis



## LEGEND

### Existing Recreation

#### PLAY AREAS

Play Area 1 - to Remain

Existing Features: Ages 2-5 climbing structure with slides, tot swings, picnic/BBQ area, fencing

Play Area 2 - to Be Renovated

Existing Features: Ages 5-12 climbing structure with slides, belt swings, seat spinners

#### SPORTS FIELDS & COURTS

Soccer Fields

Basketball/Exercise Area

Baseball Field

Dog Off-leash Area

### Existing Circulation

Off-street parking

Accessible parking

Pedestrian paths

Bike lanes

### Existing Site Features

Restroom

Drinking fountain

Picnic tables

Bike racks

Site lighting





# Project Scope

0.85 acre core play area plus  
landscape buffer at edges

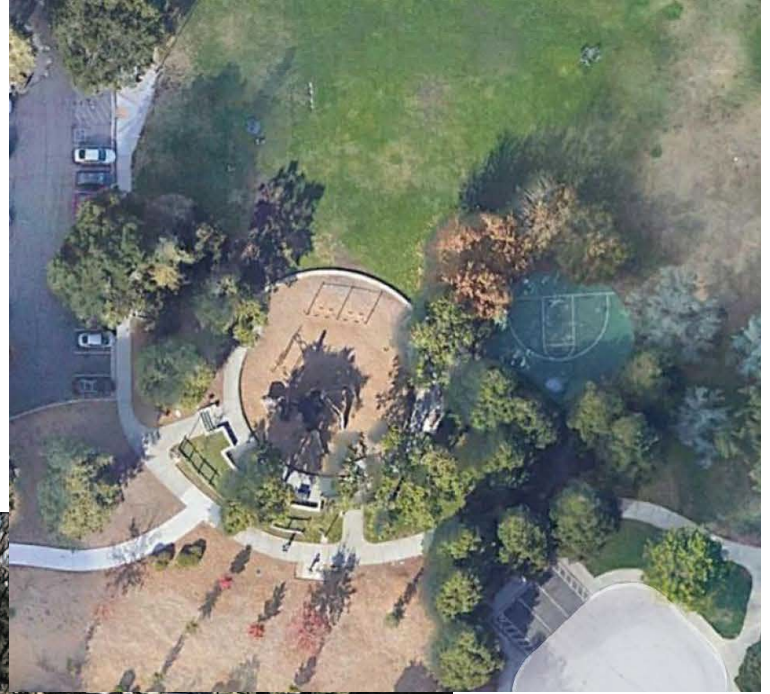

# Project Goals

A place where people of all ages and abilities can play together...

Supporting recreation and social interaction for people with autism, sensory challenges, cognitive, developmental, and physical disabilities, and those without special needs





# What We Heard

---

# Community Events

**Feb 17**

**Inclusive Play Primer**

**March 7 –  
April 26**

**Online Survey**

**March 26**

**Park Pop-Up at Jollyman Park**

**March 29**

**Community Collaborator  
Virtual Meeting**

**April 23**

**Earth Day Pop-Up Event**

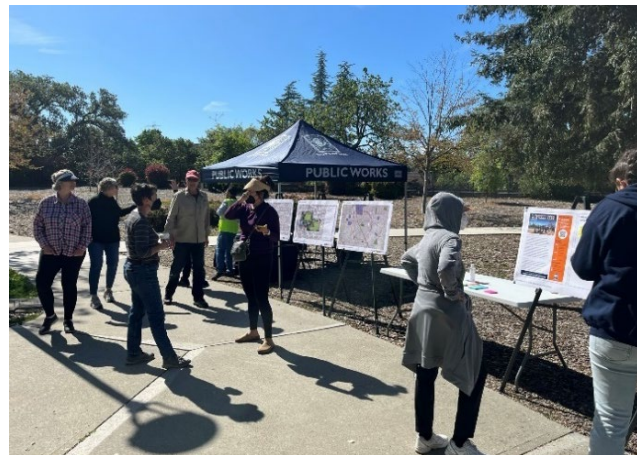

# Survey Input

**308** Responses

**90%** Residents of  
Cupertino

**55%** Live close enough  
to walk to  
Jollyman Park  
(in 15 minutes)

**40%** Care for someone  
who has a physical,  
sensory and/or  
cognitive differences

**39%** Personally experience  
physical, sensory  
and/or cognitive  
abilities that have  
limited their use of  
other local parks

**Top Choice for Ideal LOOK & FEEL:**

**49%** Organic/Naturalistic

**32%** Artistic

**Top Choice for IDEAS & FEATURES to Integrate:**

**47%** Nature & Exploration

**29%** Sensory, Art & Color

**Top 3  
ACTIVE PLAY FEATURES:**

**Climbing**

**Sliding**

**Swinging**



# Community Goals

## *The new playground will:*

Foster and promote **play, interaction and socialization across all users, ages, and abilities**

Be a more **natural play environment**

Encourage **exploration**

Provide **safety** and spaces for **retreat and refuge**

Provide **challenge and a broad range of experiences**, not just one size fits all

Include a variety of **sensory experiences** delivered through **color, texture, movement, discovery, imaginative play and interaction with others**

Provide **gathering spaces** with comfort amenities, including natural tree shade, benches with backs, and picnic tables

# Playground Design Concepts

---

# Community Ideas *incorporated into both concepts*

Look & Feel:

**Organic/Naturalistic**

Ideas & Features:

**Nature & Exploration**

Active Play:

**Climbing, Sliding, Swinging**

**Inclusive, Cooperative,  
Imaginative Play**

**Sensory, Art & Color**



1



2





# Design Features

*incorporated into both concepts*

**Main Gateway near parking, future restroom  
and remaining playground**

**Perimeter Fence**

**Secondary Gateway on south side**

**Gathering Area**

**Youth: Slide Mountain, Swings, Retreats**

**Tot: Swings, Retreats**

## YOUTH AREA

Y1 Slide Mountain  
Slides

Wide Slide  
Roller Slide  
Racing Tubes  
Turf Sliding Area

## Variety of Paths

Scrambles & Nets  
Accessible Path at 5%  
Stairway

Art Feature: Sun

## Y2 The Foothills

## Swings:

Belt Seats (2)  
Molded Accessible Seats (2)

## Multi-kid Globe Spinner

Art Feature: Earth/Moon

## Nature Retreat

Shortcuts and Scrambles

## TOT AREA

## T1 The Woods

## Swings:

Bucket Seats (2)

## Forest House:

Climbing, Sliding

Art Feature: Clouds

Music: Drums

Forest Path

Nature Retreat

## T2 The Creek

## Creekside Theater

Deck Stage  
Log and Vine Backdrop

## Sand and Water Play

Kid-activated Water Runnel  
Elevated/Accessible Sand Table  
Creek channel for Water Play  
Sand Area & Accessible Transfer  
Water outlet to Bioretention Area

Log Seating



## PARK FEATURES

## P1 Main Entry Area

Gateway with Enclosure Fence  
Donor Pavers  
Music: Chimes

## P2 Nest Swings (2)

## P3 Gathering Grove

Shade Trees  
Benches  
Picnic & Game Tables

## P4 South Entry

Secondary Gate  
Bridge over Bioretention  
Drinking Fountain

## Features Throughout

Shade Trees, Additional Seating,  
Plants for Play & Bioretention Areas

## ADDITIONAL SITE IMPROVEMENTS

## S1 Bike Racks

## S2 Potential new restroom

(separate project; existing  
restroom remains)

## S3 Path Accessibility Improvements

## S4 Barrier Fence at Parking Edge

## S5 Adjacent Basketball remains

Picnic Accessibility  
Improvements (at existing area)

## LEGEND





# 1 Youth Area

## Y1 Slide Mountain

### Slides

- Wide Slide
- Roller Slide
- Racing Tubes
- Turf Sliding Area

### Variety of Paths

- Scrambles & Nets
- Accessible Path at 5%
- Stairway

### Art Feature: Sun

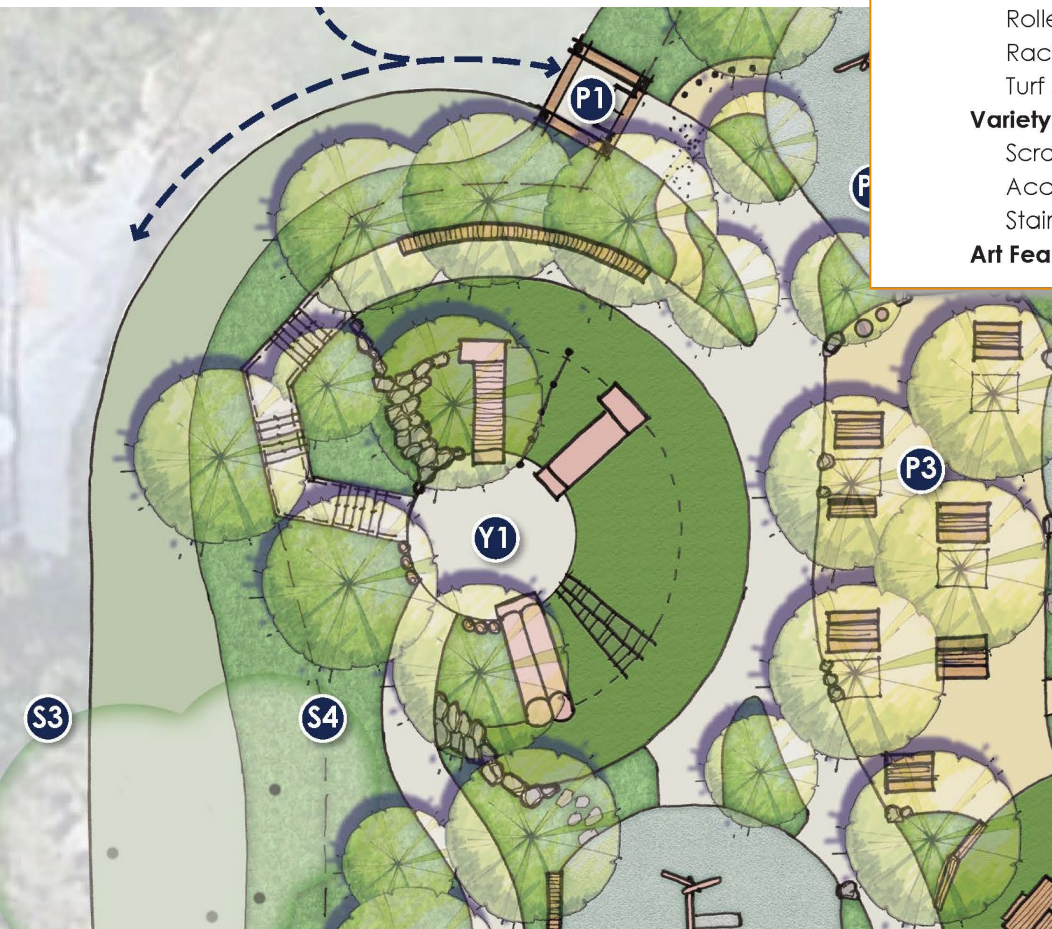
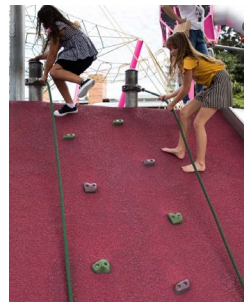



# 1 Youth Area



## Y2 The Foothills

### Swings:

Belt Seats (2)

Molded Accessible Seats (2)

### Multi-kid Globe Spinner

### Art Feature: Earth/Moon

### Nature Retreat

### Shortcuts and Scrambles





# 1 Tot Area



## T1 The Woods

### Swings:

Bucket Seats (2)

### Forest House:

Climbing, Sliding

### Art Feature: Clouds

Music: Drums

Forest Path

Nature Retreat





# 1 Tot Area



## T2 The Creek

### Creekside Theater

Deck Stage

Log and Vine Backdrop

### Sand and Water Play

Kid-activated Water Runnel

Elevated/Accessible Sand Table

Creek channel for Water Play

Sand Area & Accessible Transfer

Water outlet to Bioretention Area

### Log Seating





# 1 Park Features & Site Improvements



## PARK FEATURES

- P1 Main Entry Area**
  - Gateway with Enclosure Fence
  - Donor Pavers
  - Music: Chimes
- P2 Nest Swings (2)**
- P3 Gathering Grove**
  - Shade Trees
  - Benches
  - Picnic & Game Tables
- P4 South Entry**
  - Secondary Gate
  - Bridge over Bioretention
  - Drinking Fountain
- Features Throughout**
  - Shade Trees, Additional Seating,
  - Plants for Play & Bioretention Areas

## ADDITIONAL SITE IMPROVEMENTS

- S1 Bike Racks**
- S2 Potential new restroom**
  - (separate project; existing restroom remains)
- S3 Path Accessibility Improvements**
- S4 Barrier Fence at Parking Edge**
- S5 Adjacent Basketball remains**
  - Picnic Accessibility Improvements (at existing area)





## YOUTH AREA

**Y1 Youth Swings:**

- Belt Seats (2)
- Molded Accessible Seats (2)

**Y2 Slide Mountain**  
**Slides**

- Wide Slide
- Roller Slide
- Racing Tubes
- Turf Sliding Area

**Variety of Paths**

- Scrambles & Nets
- Concrete Ramp/Rails at 8%
- Stairway

**Nature Retreat****Y3 The Lookout**

- Climbing Net
- Nature Retreat
- Chalk Art Area

## TOT AREA

**T1 Tot Swings:**

- Bucket Seats (2)

**T2 The Woods**

- Forest Theater:**
  - Deck Stage
  - Music: Chimes
  - Music: Drums

**Forest Path****Nature Retreats****T3 The Foothills****Junior Slide Hill**

- Wide Slide
- Turf Sliding Area
- Deck Ramp/Rails at 8%
- Stairway

**Turf Mounds****Log & Boulder Climbing**

## PARK FEATURES

- P1 Main Entry Area**
  - Gateway with Enclosure Fence
  - Donor Pavers

- P2 Gathering Grove**
  - Shade Trees
  - Benches
  - Picnic & Game Tables

- P3 Nest Swing (1)**

- P4 South Entry**
  - Secondary Gate
  - Bridge over Bioretention
  - Drinking Fountain

**Features Throughout**

- Shade Trees, Additional Seating,
- Plants for Play & Bioretention Areas

## ADDITIONAL SITE IMPROVEMENTS

- S1 Bike Racks**
- S2 Potential new restroom**  
(Separate future project, existing restroom at the park to remain)
- S3 Path Accessibility Improvements**
- S4 Barrier Fence at Parking Edge**
- S5 Adjacent Basketball is removed**
- S6 Picnic Accessibility Improvements**

## LEGEND

- Lawn
- Planting Area
- Safety Surfacing - Synth. Turf
- Safety Surfacing - Rubber
- Decomposed Granite Paving
- Concrete Paving
- Existing Tree
- New Tree



# 2 Youth Area

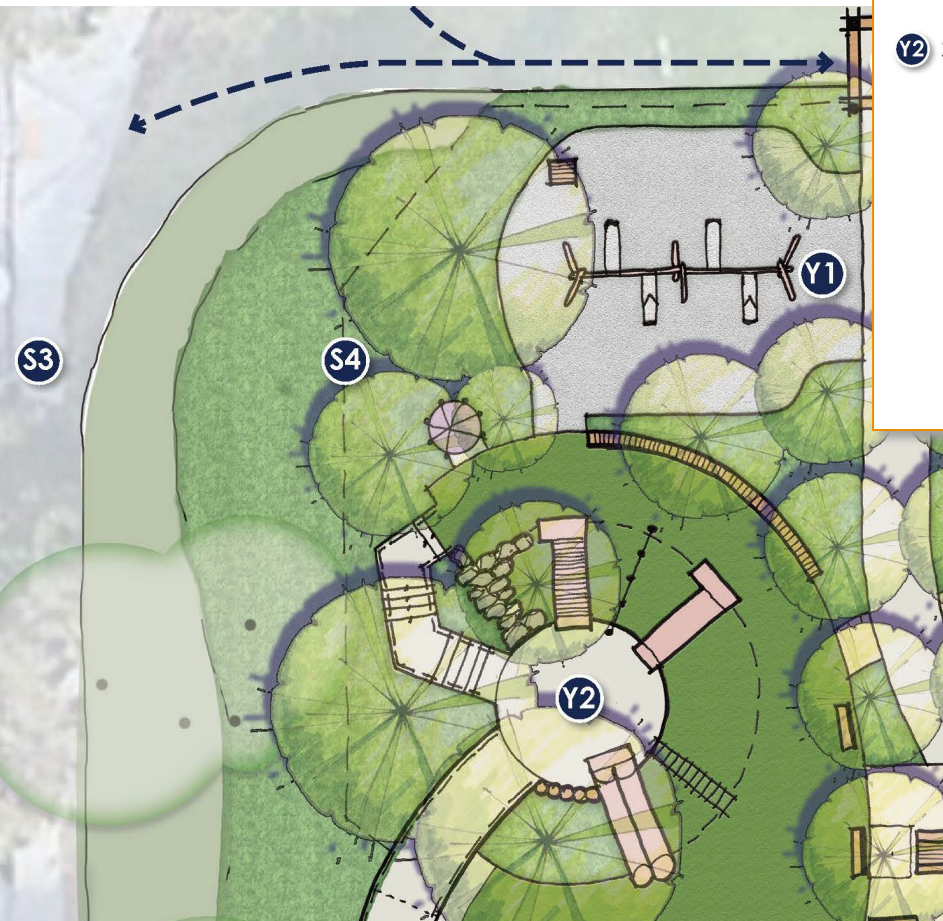

- Y1 Youth Swings:**  
Belt Seats (2)  
Molded Accessible Seats (2)

**Y2 Slide Mountain**  
**Slides**

- Wide Slide
- Roller Slide
- Racing Tubes
- Turf Sliding Area

**Variety of Paths**

- Scrambles & Nets
- Concrete Ramp/Rails at 8%
- Stairway

**Nature Retreat**

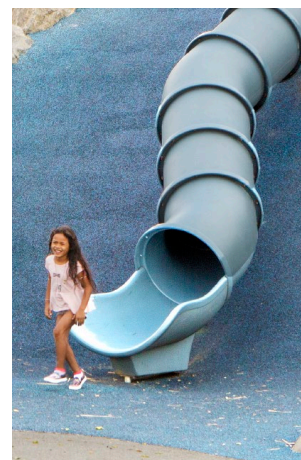



## 2 Youth Area

**Y3** The Lookout  
Climbing Net  
Nature Retreat  
Chalk Art Area





# 2 Tot Area

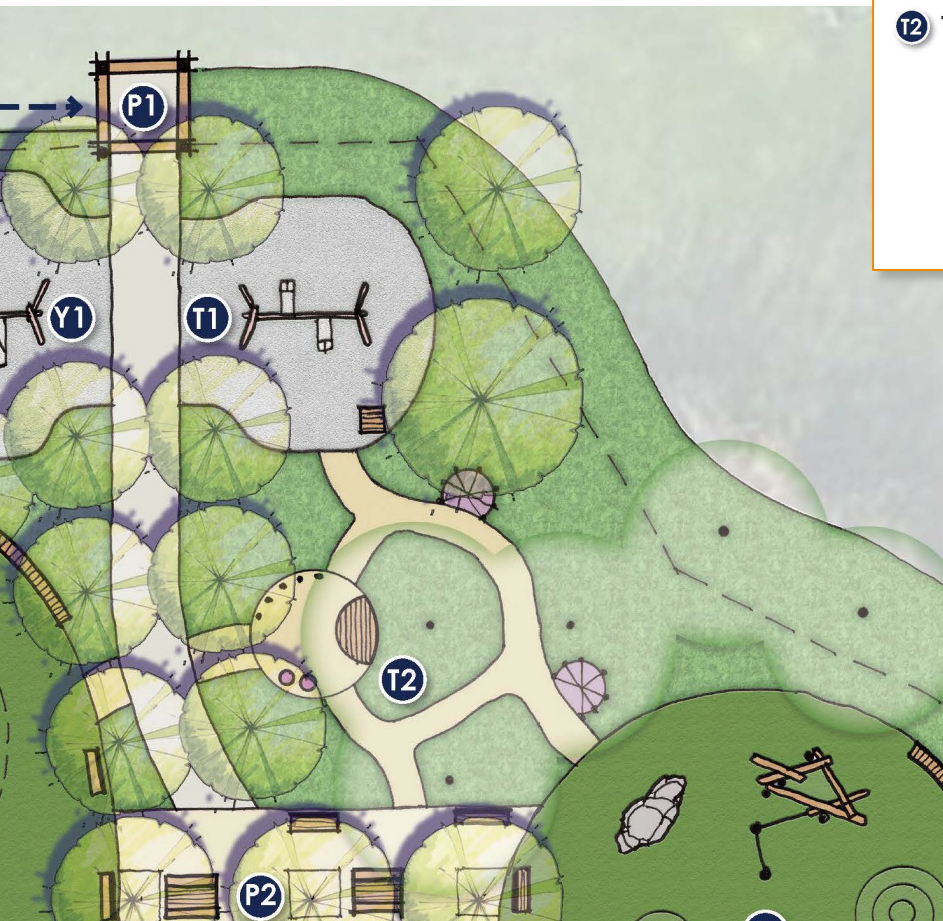

## T1 Tot Swings:

Bucket Seats (2)

## T2 The Woods

### Forest Theater:

Deck Stage

Music: Chimes

Music: Drums

### Forest Path

Nature Retreats

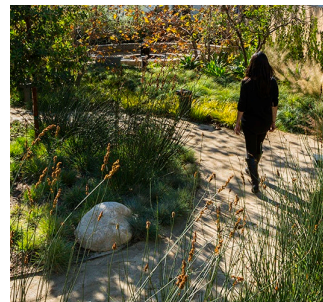



# 2 Tot Area

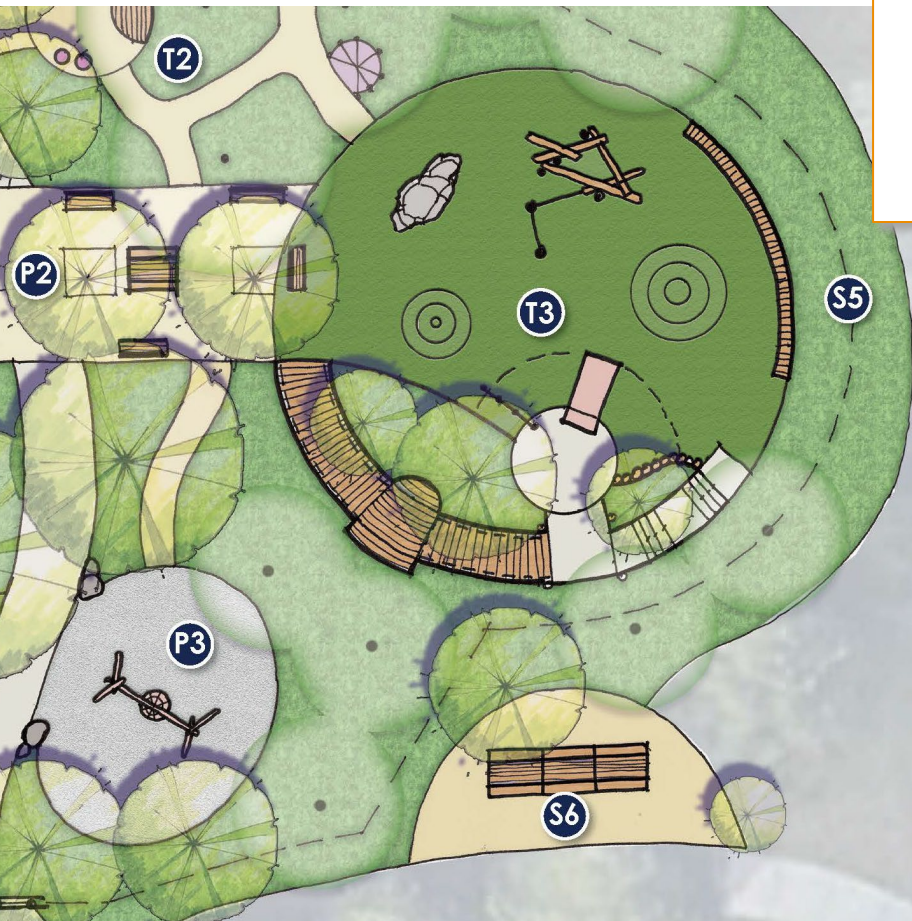

## T3 The Foothills

### Junior Slide Hill

- Wide Slide
- Turf Sliding Area
- Deck Ramp/Rails at 8%
- Stairway

### Turf Mounds

- Log & Boulder Climbing

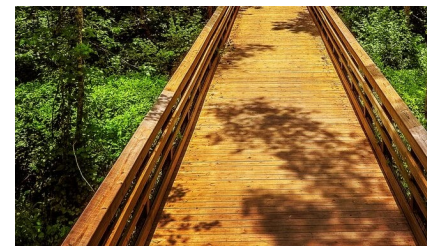



# 2 Park Features & Site Improvements



## PARK FEATURES

- P1 Main Entry Area**  
Gateway with Enclosure Fence  
Donor Pavers
- P2 Gathering Grove**  
Shade Trees  
Benches  
Picnic & Game Tables
- P3 Nest Swing (1)**
- P4 South Entry**  
Secondary Gate  
Drinking Fountain
- Features Throughout**  
Shade Trees, Additional Seating,  
Plants for Play & Bioretention Areas

## ADDITIONAL SITE IMPROVEMENTS

- S1 Bike Racks**
- S2 Potential new restroom**  
(Separate future project, existing restroom at the park to remain)
- S3 Path Accessibility Improvements**
- S4 Barrier Fence at Parking Edge**
- S5 Adjacent Basketball is removed**
- S6 Picnic Accessibility Improvements**







# Differences in Concept 1

**Basketball court:** Remains

**Entry/Gathering:** Larger gathering, Entry closer to parking and restroom

**Nest Swings:** Two, near entry and both age groups

**Slide Mtn./Art Elements:** Taller mountain, with an accessible path at 5% slope. Savings in ramps/rails means more budget for unique art elements in this concept.

**Tot Area:** Sand and Water Play, Forest House with slides

**Youth Area:** Globe Spinner for multi-kid, multi-age play





# Differences in Concept 2

**Basketball court:** removed

**Entry/Gathering:** Smaller gathering, Entry further from parking and restroom

**Nest Swing:** 1, near Youth Area/back gate

**Slide Mtn./Art Elements:** Smaller mountain, with an accessible ramp at 8% slope with guardrails. Cost for this is higher and reduces potential art elements.

**Tot Area:** Junior Slide Hill, Log & Boulder Climbing

**Youth Area:** Net Climber for multi-kid/multi-age play, Chalk Art Wall



# Next Steps

---

# Two Concepts to the Community . . .





# Upcoming Events

June 14 –  
July 14

**Online Survey**

June 18

**Pop-Up Event at the Library**

June 25

**Pop-Up Event at Jollyman Park**

June 29

**Community Meeting - Virtual**

# Questions & Comments

---

PRC Meeting

June 2, 2022

Presentations

Item 5

Update on Fiscal Year  
2021-22 City Work Program  
Item Senior Strategy



# Senior Strategy Survey Results

Parks and Recreation Commission Meeting  
June 2, 2022



CUPERTINO

# Background

- City Council Work Program FY 2021-2022
- Five Focus Areas
  - Technology
  - Housing
  - Transportation
  - Food Access
  - Physical and Mental Health
- Survey seeking to determine needs and awareness of services

# Demographics

## Tell us about yourself

|   |     |
|---|-----|
| I live in Cupertino                                 | 359 |
| I work in Cupertino                                 | 17  |
| I own a business in Cupertino                       | 3   |
| I do not live, work, or own a business in Cupertino | 60  |

## Are you a member of the Cupertino Senior Center?

|     |     |
|-----|-----|
| Yes | 194 |
| No  | 256 |



# Demographics

| Age         |     |
|-------------|-----|
| 18 to 49    | 29  |
| 50 to 64    | 123 |
| 65 to 75    | 166 |
| 76 or older | 141 |

Do you currently live with someone who is 50 years of age or older?

|     |     |
|-----|-----|
| Yes | 319 |
| No  | 138 |

# Technology

## Resources Asked About

- Tech classes at the Cupertino Senior Center
- Public Wi-Fi in City buildings
- Public access computers at the Cupertino Library
- Cupertino Library resource workshops
- Get Setup ([getsetup.io](https://getsetup.io))

# Technology

| Technology Resource Awareness<br>(5 resources)                    |     |
|---|-----|
| I have used this resource   | 16% |
| I have considered using this resource                             | 5%  |
| I have heard of this resource and know what it provides           | 19% |
| I have heard of this resource but know little or nothing about it | 18% |
| I did not know about this resource                                | 42% |



# Technology

## Technology Resource Awareness (5 resources)

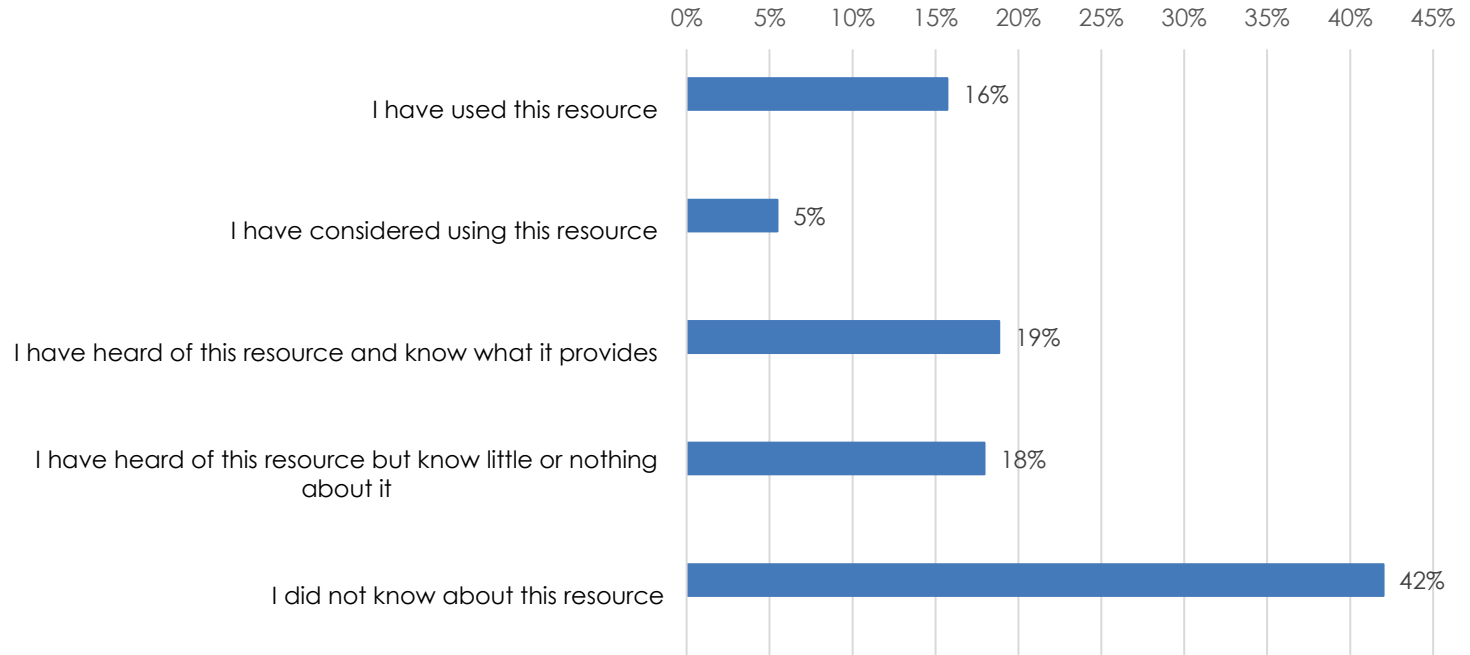

# Housing

## Resources Asked About

- Below Market Rate (BMR) Housing Program
- Senior Adult Legal Assistance (SALA)
- West Valley Community Services (WVCS)
- Long Term Care Ombudsman
- Rebuild Together
- Housing Authority of the County of Santa Clara
- Project Sentinel
- Housing Trust Silicon Valley
- Habitat for Humanity



# Housing

## Resources Asked About (continued)

- Haven to Home Program
- Catholic Charities



# Housing

## Housing Resource Awareness (11 resources)

|   |     |
|---|-----|
| I have used this resource   | 2%  |
| I have considered using this resource                             | 1%  |
| I have heard of this resource and know what it provides           | 17% |
| I have heard of this resource but know little or nothing about it | 21% |
| I did not know about this resource                                | 59% |

# Housing

## Housing Resource Awareness (11 resources)

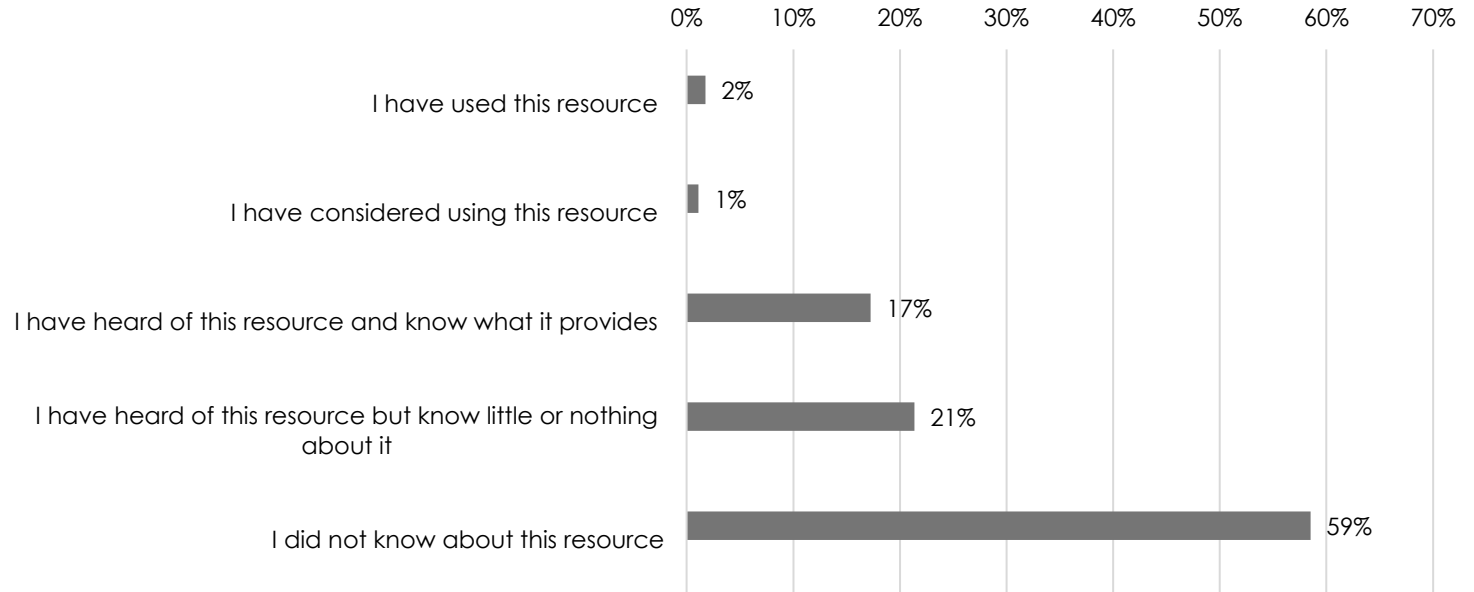



# Food

## Resources Asked About

- Senior Nutrition Program
- West Valley Community Services (WVCS)
- Second Harvest Food Bank
- Meals on Wheels



# Food

## Food Resource Awareness (4 resources)

|   |     |
|---|-----|
| I have used this resource   | 3%  |
| I have considered using this resource                             | 1%  |
| I have heard of this resource and know what it provides           | 44% |
| I have heard of this resource but know little or nothing about it | 26% |
| I did not know about this resource                                | 27% |

# Food

## Food Resource Awareness (4 resources)

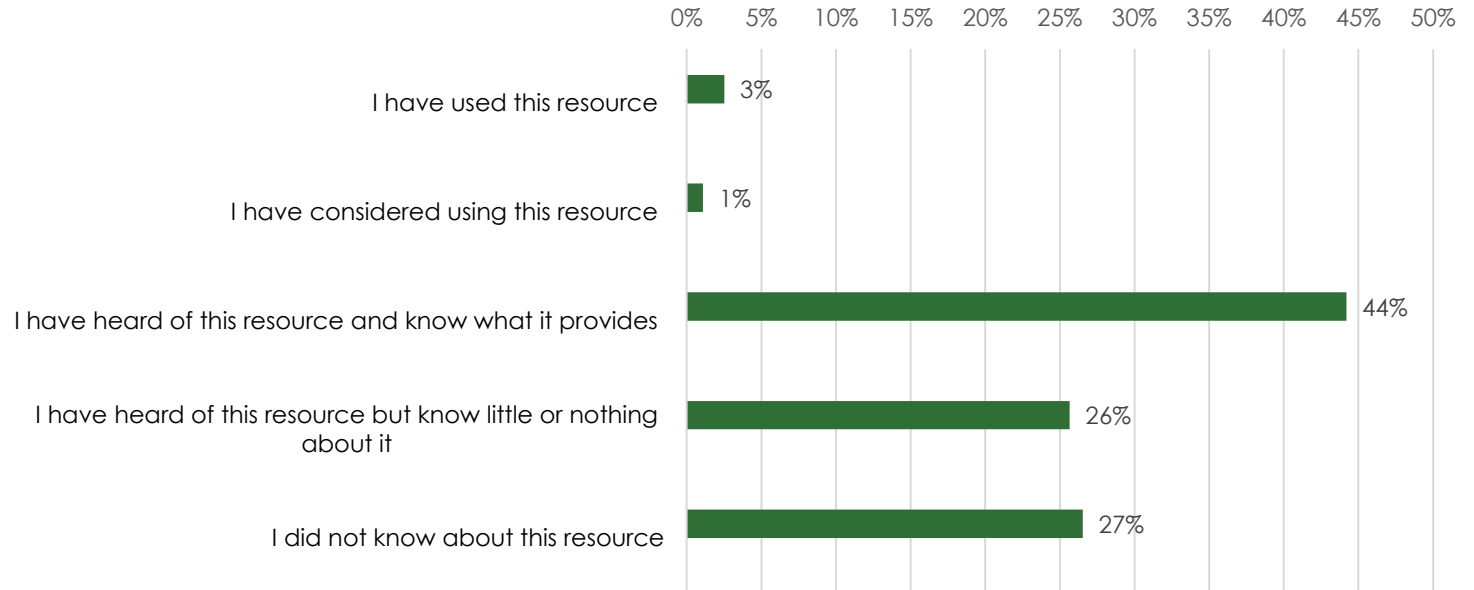



# Transportation

## Resources Asked About

- Via Cupertino
- R.Y.D.E.
- VTA Access
- Heart of the Valley Services for Seniors
- Road Runners of El Camino Hospital
- Avenidas Door-to-Door



# Transportation

| Transportation Resource Awareness<br>(6 resources)                |     |
|---|-----|
| I have used this resource   | 2%  |
| I have considered using this resource                             | 3%  |
| I have heard of this resource and know what it provides           | 17% |
| I have heard of this resource but know little or nothing about it | 20% |
| I did not know about this resource                                | 58% |

# Transportation

## Transportation Resource Awareness (6 resources)

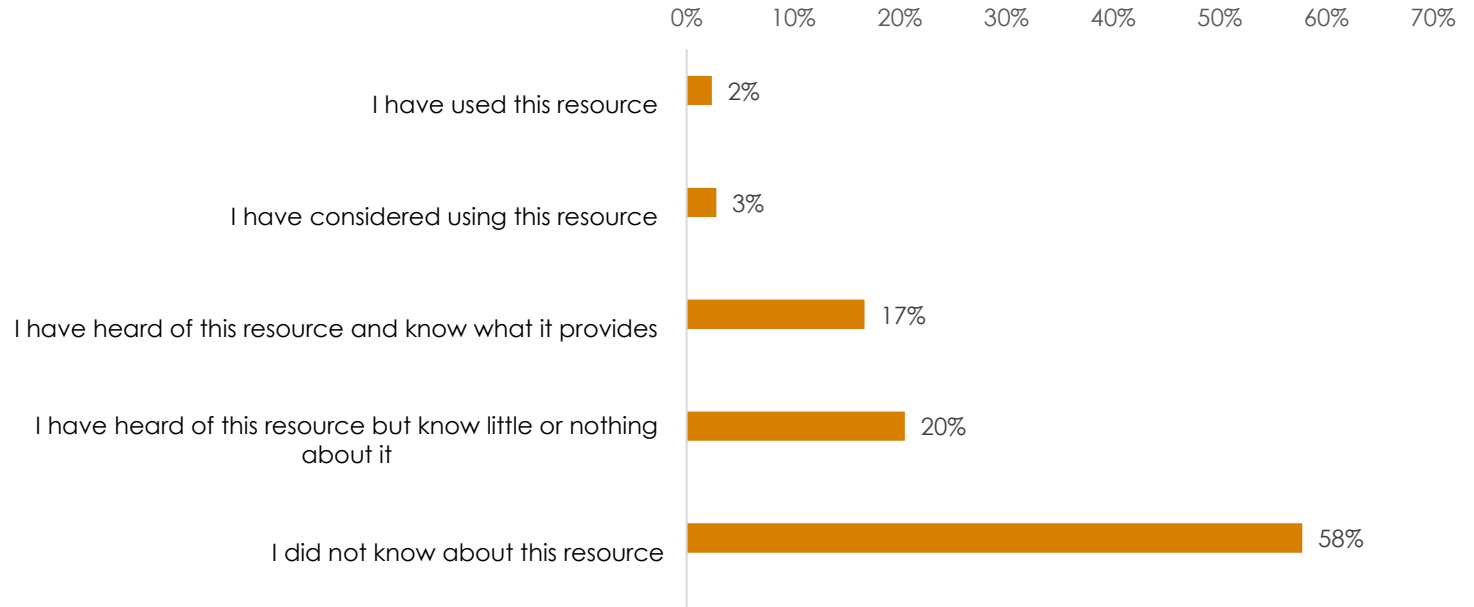



# Mental and Physical Health and Well-Being

## Resources Asked About

- Cupertino Senior Center
- Cupertino Parks and Recreation
- Health Insurance Counseling and Advocacy Program (HICAP)
- Senior Adults Legal Assistance (SALA)
- Sourcewise
- 211
- Behavioral Health Services – Santa Clara County
- Live Oak Adult Day Services





# Mental and Physical Health and Well-Being

## Resources Asked About (continued)

- Veteran's Administration
- Catholic Charities Older Adult Behavioral Health Service
- Friendship Line
- Adult Protective Services
- Maitri

# Mental and Physical Health and Well-Being

| Mental and Physical Health and Well-Being<br>Resource Awareness (13 resources) |     |
|--|-----|
| I have used this resource  | 9%  |
| I have considered using this resource  | 1%  |
| I have heard of this resource and know what it provides                        | 13% |
| I have heard of this resource but know little or nothing about it              | 17% |
| I did not know about this resource   | 60% |

# Mental and Physical Health and Well-Being

## Mental and Physical Health and Well-Being Resource Awareness (13 resources)

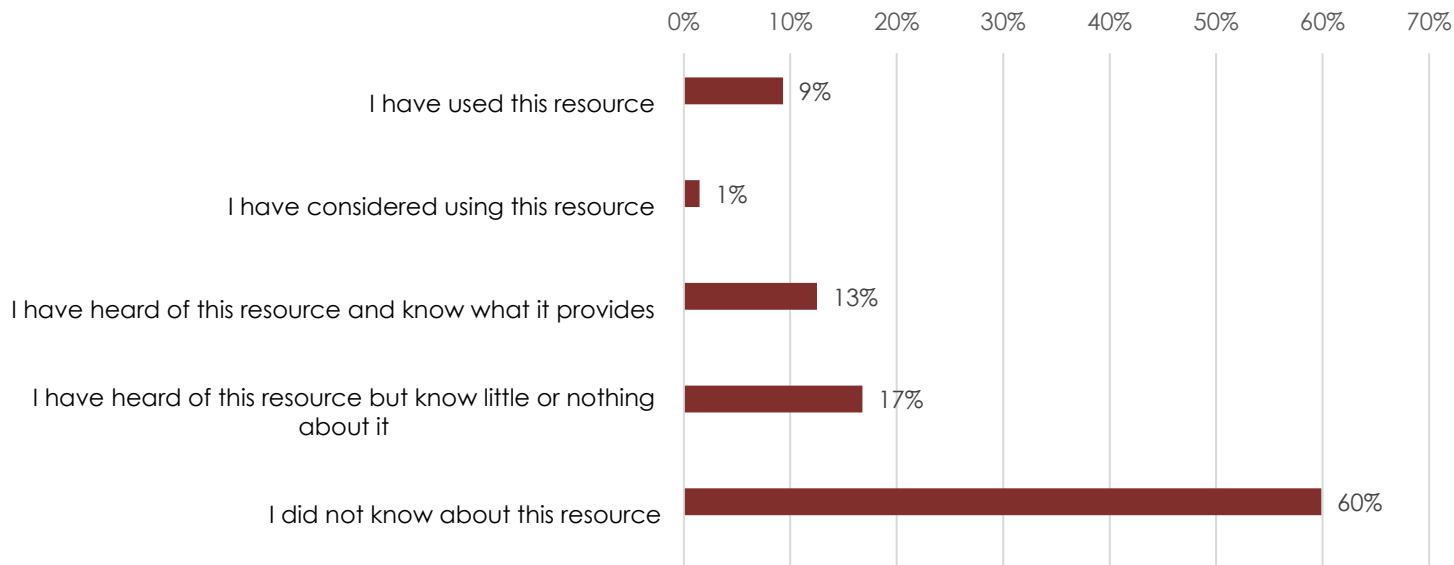



# Resource Referring

- Senior Center Resource Web Page

**CITY OF CUPERTINO**

Search the Site... 

[I WANT TO...](#) [RESIDENTS](#) [BUSINESSES](#) [VISITORS](#) [ONLINE SERVICES](#) [OUR CITY](#)

[Parks & Recreation](#)

- Community Events
- Recreation Classes and Activities
- Educational Programs
- Outdoor Activities
- Cupertino Senior Center
  - Bi-Monthly Newsletter
  - Classes
  - Membership
  - Social Activities
  - Special Events
  - Travel Program
- Resources for Seniors
  - Tax Exemption
  - Senior Center-Volunteer Services
- Cupertino Sports Center
- Reservations & Permits
- Who We Are
- Find A Park or Facility
- Community Funding Grant Program

[Our City](#) • [Departments](#) • [Parks & Recreation](#) • [Cupertino Senior Center](#) •  
**RESOURCES FOR SENIORS**  
Font Size: [A](#) [A](#) [A](#) [Share & Bookmark](#) [Feedback](#) [Print](#)

The Cupertino Senior Center offers contact information for agencies providing resources for seniors. The City of Cupertino does not regulate or oversee the below organizations and displays these links only as a convenience. Please contact individual agencies for the latest information on their services including age, income, and residency requirements.  
*Services listed may be modified or suspended at this time, due to COVID-19. Contact individual agencies for more information.*

  
**SOURCEWISE**  
COMMUNITY RESOURCE SOLUTIONS  
(408) 360-3200  
[mysourcewise.com](http://mysourcewise.com)  
Sourcewise offers resource information on a variety of topics including housing, nutrition, health insurance, transportation, and more. Through a comprehensive network of resources, Sourcewise strives to educate, prepare, support, and advocate for all adults, their families, and their caregivers within Santa Clara County.

**211 Santa Clara County**  
Receive free, non-emergency community, health, and disaster information in Santa Clara County. 211 is confidential and available in over 170 languages. 24 hours a day, 7 days a week.  
Dial 2-1-1  
[211bayarea.org](http://211bayarea.org)  
  
**211**  
United Way Bay Area

  
**HEALTH • HOME • HEART**  
West Valley Community Services  
West Valley Community Services provides a continuum of basic needs, including an in-house and mobile food pantry, homeless support, affordable housing, emergency financial assistance, family support, referrals, education, and case management. West Valley Community Services serves homeless and low-income individuals and families.  
(408) 265-8033  
[wvcommunityservices.org](http://wvcommunityservices.org)

# Resource Referring

- Sourcewise

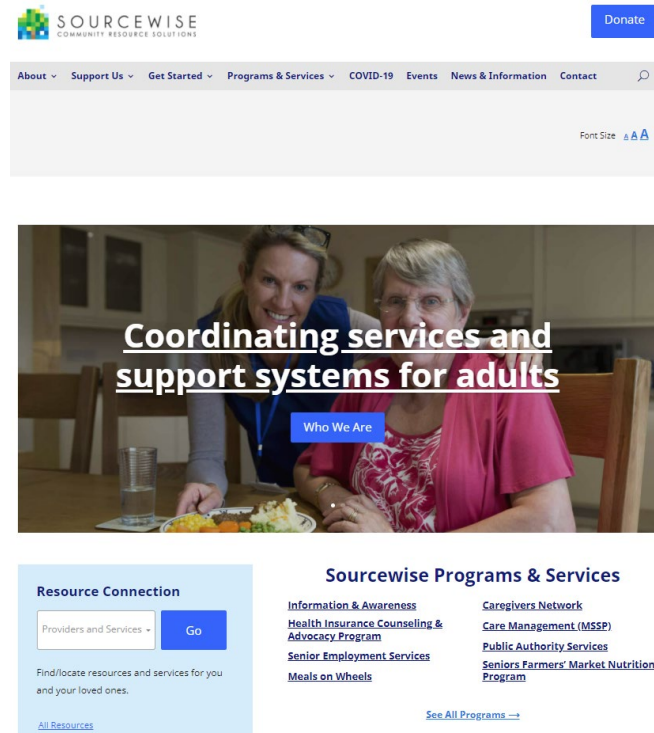

The screenshot shows the Sourcewise website homepage. At the top, there is a dark blue header with the text "Resource Referring". Below this, a navigation bar contains the Sourcewise logo (a colorful grid of squares) and the text "SOURCEWISE COMMUNITY RESOURCE SOLUTIONS". To the right of the logo is a blue "Donate" button. The navigation bar also includes a search icon and a list of menu items: "About", "Support Us", "Get Started", "Programs & Services", "COVID-19", "Events", "News & Information", and "Contact". Below the navigation bar is a large banner image showing two women sitting at a table, smiling. Overlaid on the banner is the text "Coordinating services and support systems for adults" in a large, bold, white font. Below this text is a blue button labeled "Who We Are". At the bottom of the page, there is a section titled "Sourcewise Programs & Services" which lists various programs and services, including "Information & Awareness", "Health Insurance Counseling & Advocacy Program", "Senior Employment Services", "Meals on Wheels", "Caregivers Network", "Care Management (MSSP)", "Public Authority Services", and "Seniors Farmers' Market Nutrition Program". There is also a link to "See All Programs" with a right-pointing arrow.

**Sourcewise**  
COMMUNITY RESOURCE SOLUTIONS

Donate

About Support Us Get Started Programs & Services COVID-19 Events News & Information Contact

Font Size A A

**Coordinating services and support systems for adults**

Who We Are

**Resource Connection**

Providers and Services - Go

Find/locate resources and services for you and your loved ones.

[All Resources](#)

**Sourcewise Programs & Services**



Information & Awareness  
Health Insurance Counseling & Advocacy Program  
Senior Employment Services  
Meals on Wheels

Caregivers Network  
Care Management (MSSP)  
Public Authority Services  
Seniors Farmers' Market Nutrition Program

[See All Programs →](#)













# Resource Referring

- 211

[HOME](#) [ABOUT US](#) [DISASTER INFORMATION](#) [KEYWORD SEARCH](#)  Select Language

### Connecting Bay Area Residents to Current Health & Human Service Information

Click an icon below or use the keyword search above to find local resources in Santa Clara County

|  |  |  |  |   |   |  |
|--|--|--|--|---|---|--|
| <br>FOOD            | <br>HOUSING           | <br>INCOME & EXPENSES | <br>CRISIS SERVICES | <br>TRANSPORTATION | <br>HEALTH CARE    | <br>MENTAL HEALTH |
| <br>SUBSTANCE ABUSE | <br>CHILDREN & FAMILY | <br>YOUTH             | <br>SENIORS         | <br>EDUCATION      | <br>LEGAL SERVICES | <br>REENTRY       |



Dial 2-1-1 to get connected to a specialist for personalized assistance.  
Free, Confidential, 24/7.  
Available in multiple languages.

[HOME](#) [ABOUT US](#) [FOR SERVICE PROVIDERS](#) [DISASTER INFORMATION](#) [KEYWORD SEARCH](#)

Copyright © 2-1-1 Bay Area. All Rights Reserved.

2-1-1 Bay Area  
is a program of  
United Way Bay Area

  
UNITED WAY BAY AREA





# Plans for Outreach

- Resource presentations and workshops
- Senior Center annual Health and Wellbeing Fair
- Resource tabling at community events and festivals



# Plans for Outreach

- Reach out to local clubs and organizations to publicize resources
- Share resources in City publications
- Promoting organizations' outreach efforts



# Project Webpage



# Questions

