

# Innovation & Technology GIS

CUPERTINO

# WHAT IS GIS?

GEOGRAPHIC INFORMATION SYSTEMS

And more!

Trees

Signs

Sign Supports

Storm Drain

Legends

Roads

Median

Street Striping

Edge of Pavement

Sidewalk

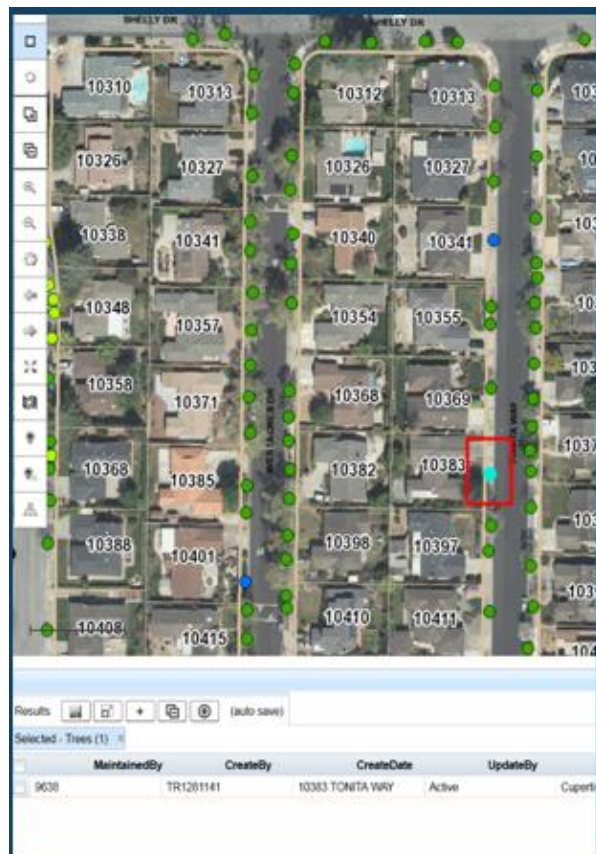

View of Tree on Cityworks

Tree on 10383 Tonia Way

Work history on Tree

# Data

CUPERTINO

# Data and GIS

Gathering and Collection

Maintenance

Analysis

Reporting and Visualization

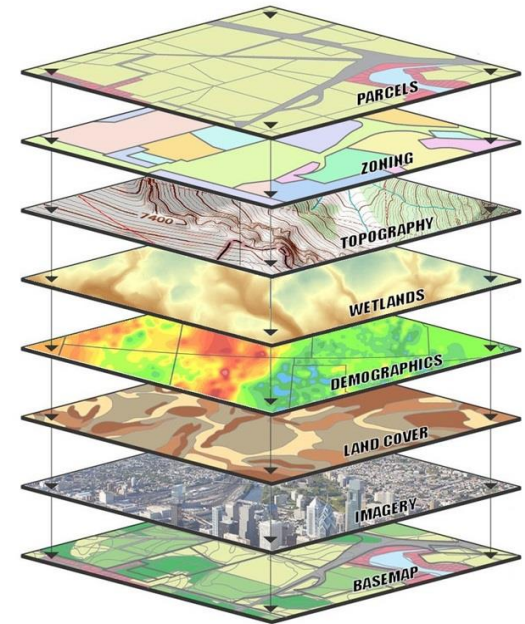

# Data and GIS

Gathering and Collection

Maintenance

Analysis

Reporting and Visualization

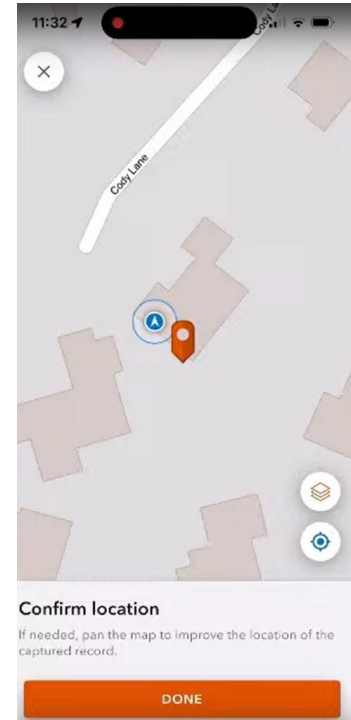

Mobile Data Collection

# Data and GIS

Gathering and Collection

Maintenance

Analysis

Reporting and Visualization

```
del cursor

# Delete records in Accela_Addresses SDE and append new merge addresses
arcpy.DeleteRows_management(accela_addresses)
arcpy.Append_management(merge_adress, accela_addresses, "NO_TEST", "", "")

# Delete merged addresses
arcpy.Delete_management(merge_adress)

# PARCELS

# Clear old table and Export new table from Mapguide database
if arcpy.Exists(pqTable):
    arcpy.Delete_management(pqTable)
arcpy.TableToTable_conversion(original_ParcelQueries, scratch, pqTable)

# add and populate APN_Join field
arcpy.AddField_management(pqTable, "APN_Join", "TEXT", "", "", 10, "", "",
                           "", "")
apn_fields = ['APN', 'SECONDARY_APN', 'APN_JOIN']
with arcpy.da.UpdateCursor(pqTable, apn_fields) as cursor:
    for row in cursor:
        if row[1] is not None:
            row[2] = row[1]
        else:
            row[2] = row[0]
        cursor.updateRow(row)

# Make Table Layer and Feature layer for joins
table = arcpy.MakeTableView_management(pqTable, 'PQ_View')
layer = arcpy.MakeFeatureLayer_management(sde_parcelCondos, 'PC_layer')

# Join two layers and export to new feature class
arcpy.AddJoin_management(layer, "APN_SPACE", table, "APN_JOIN")
if arcpy.Exists(joined_parcel):
    arcpy.Delete_management(joined_parcel)
```

Data Maintenance in Python

# Data and GIS

Gathering and Collection

Maintenance

Analysis

Reporting and Visualization

SV Hopper: Kernel Density - Destinations  
*Exhibit X*

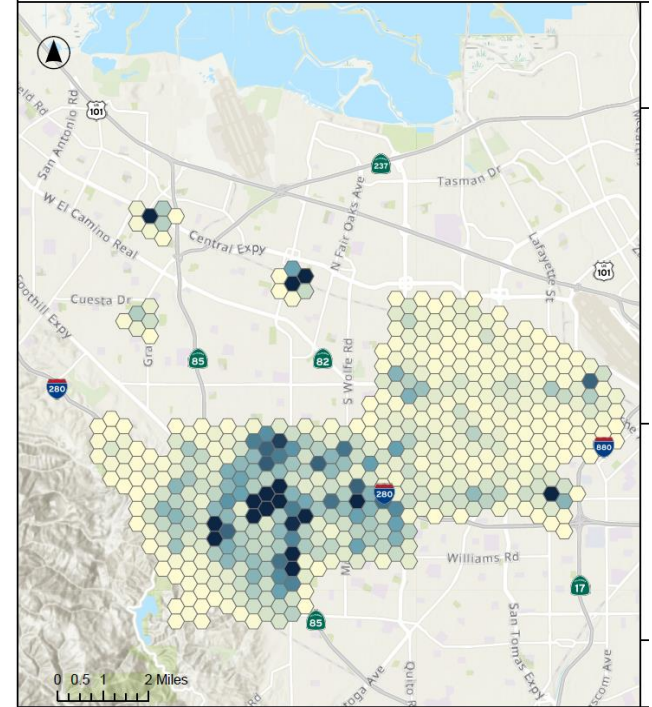

Map of Spatial Data Analysis

# Maps, Applications, and Reports

CUPERTINO

# Maps, Applications, and Reports

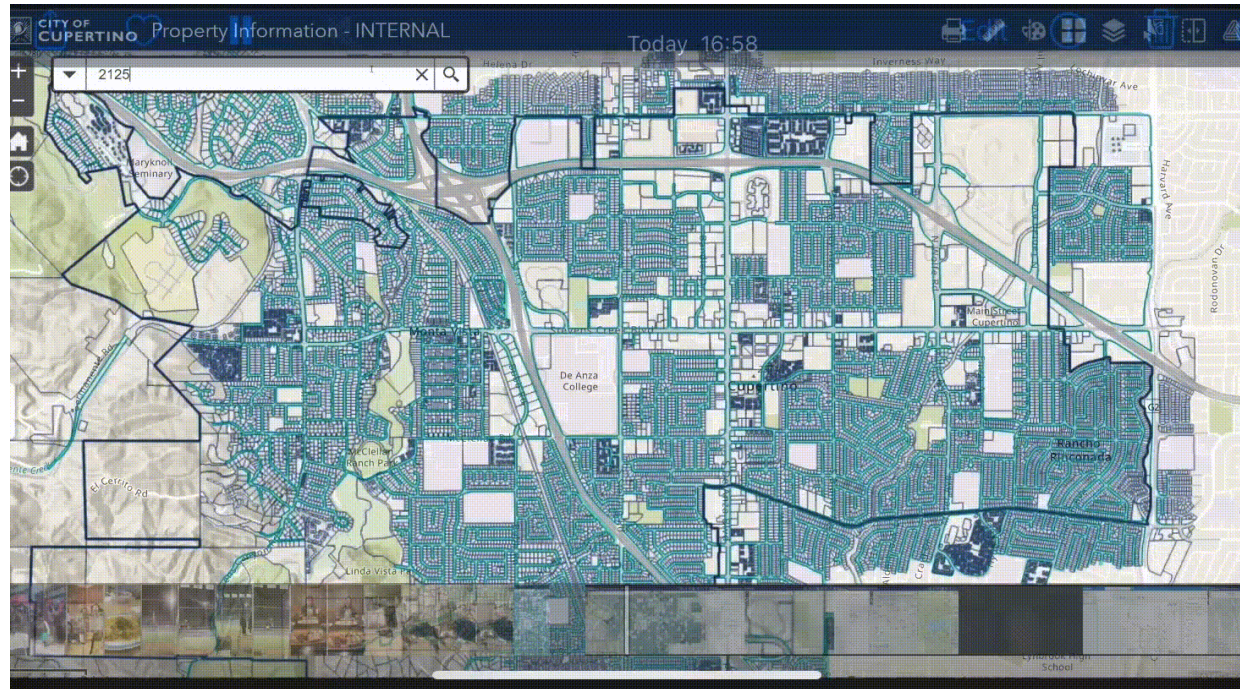

Internal Property Info

# Maps, Applications, and Reports

<https://gis.cupertino.org/servicefinder/>

# Maps, Applications, and Reports

<https://gis.cupertino.org/servicefinder/>

# Maps, Applications, and Reports

The main map area shows a map of Cupertino, California, with a yellow circle highlighting Creekside Park. A pop-up window for Creekside Park is open, featuring a photo of the park's playground and the following details:

- Open: 6am to 10pm
- ADA Compliant
- Basketball
- BBQ Pit
- Reservable Picnic
- Picnic (First Come First Serve)
- Playground
- Restroom
- Soccer

Buttons for 'Site Map' and 'PDF map' are located at the bottom of the pop-up. The map background shows various streets, including Grant Road, Wright Avenue, Junipero Sierra Freeway, and West Valley Freeway, as well as landmarks like De Anza College and Santa Clara Medical Center.

<https://gis.cupertino.org/servicefinder/>

# Maps, Applications, and Reports

The main area shows a map of Cupertino, California, with a yellow circle highlighting Creekside Park. A pop-up window for Creekside Park is open, featuring a photo of the park's playground and the following details:

- Open: 6am to 10pm
- ADA Compliant
- Basketball
- BBQ Pit
- Reservable Picnic
- Picnic (First Come First Serve)
- Playground
- Restroom
- Soccer

Buttons for 'Site Map' and 'PDF map' are located at the bottom of the pop-up. The map background shows various streets like Grant Road, Junipero Sierra Freeway, and West Valley Freeway, along with landmarks like De Anza College and Santa Clara Medical Center.

<https://gis.cupertino.org/servicefinder/>

# Maps, Applications, and Reports

**CITY OF CUPERTINO**

## GIS Open Data Portal

Welcome to the City of Cupertino GIS Open Data Portal

The City of Cupertino has created this open data portal to allow our Geographic Information Systems (GIS) data to be as transparent, discoverable, and usable as possible. To view spatial data, select a category below or search for a layer by name using the search bar.

## Explore Data Categories

[GIS Boundary Layers](#)

[GIS Environmental Layers](#)

[GIS Recreation Layers](#)

<https://gis-cupertino.opendata.arcgis.com/>

# Maps, Applications, and Reports

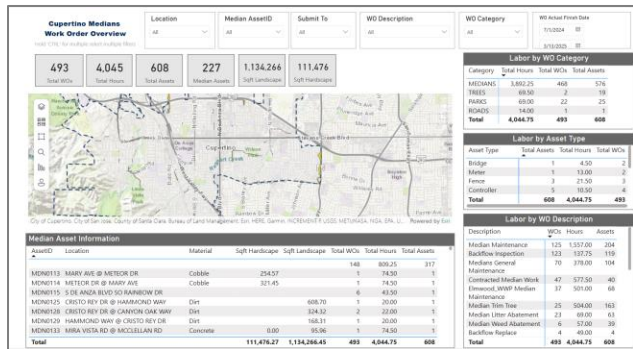

## Quinlan Interactive Kiosk

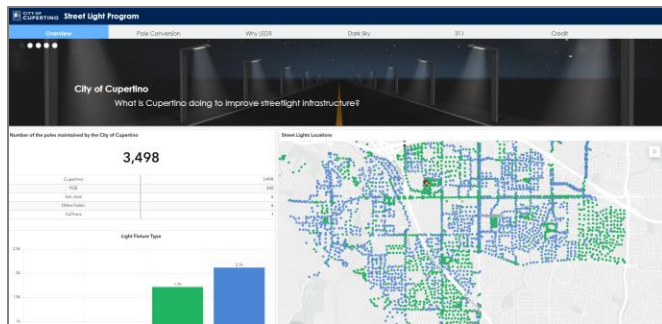

## Street Light Story Map

## Median Labor Dashboard

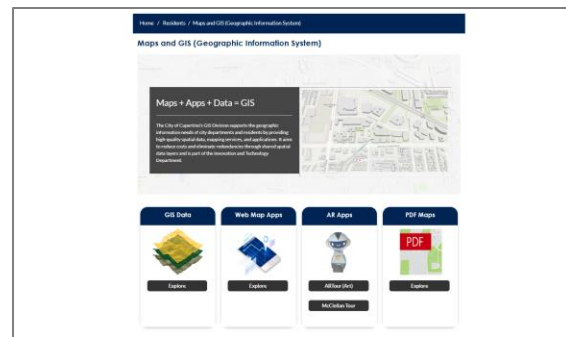

## Cupertino.Gov/GIS

# Upcoming Major Projects

CUPERTINO

# Major Projects

- Disaster Preparedness

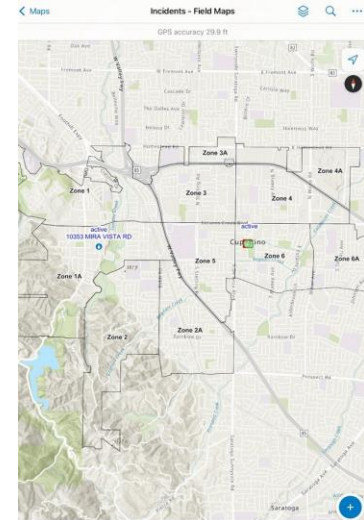
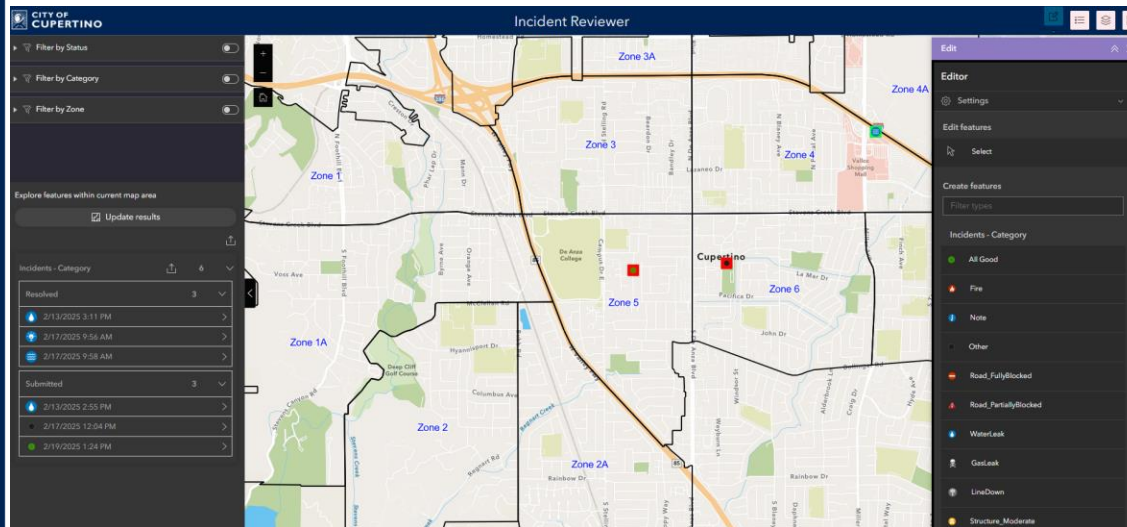

# Major Projects

- Disaster Preparedness

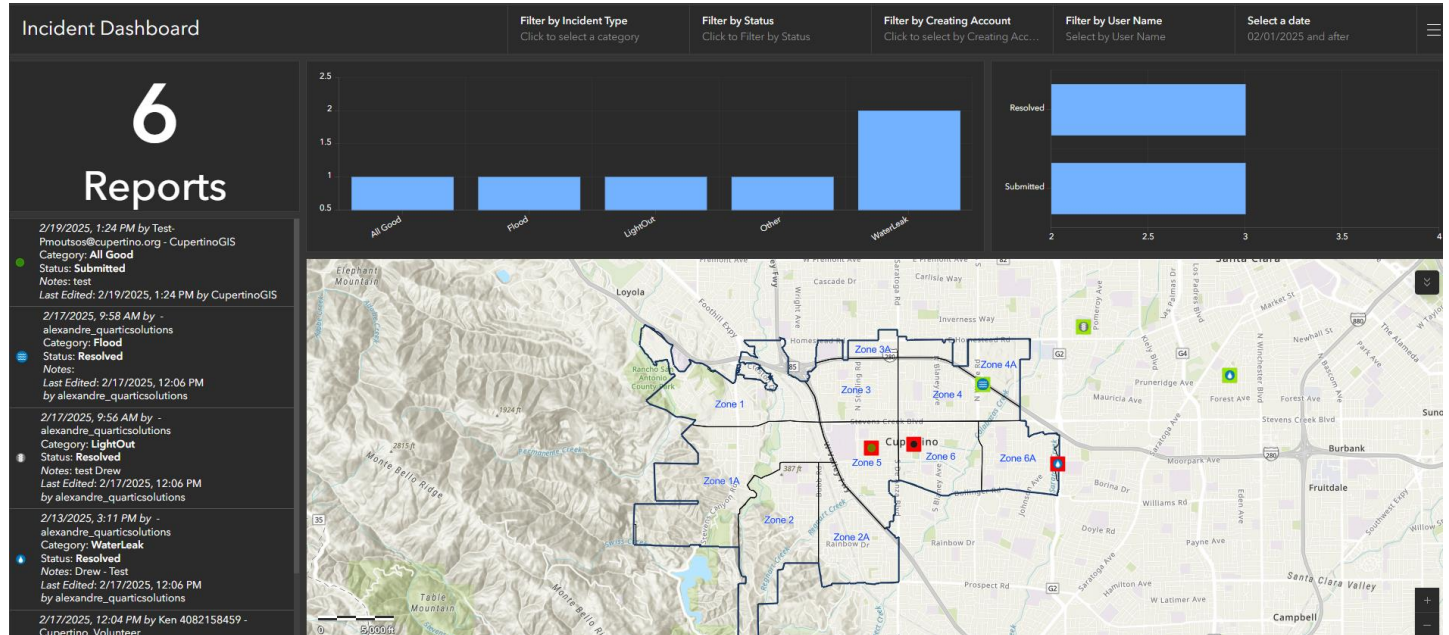

# Major Projects

- Disaster Preparedness

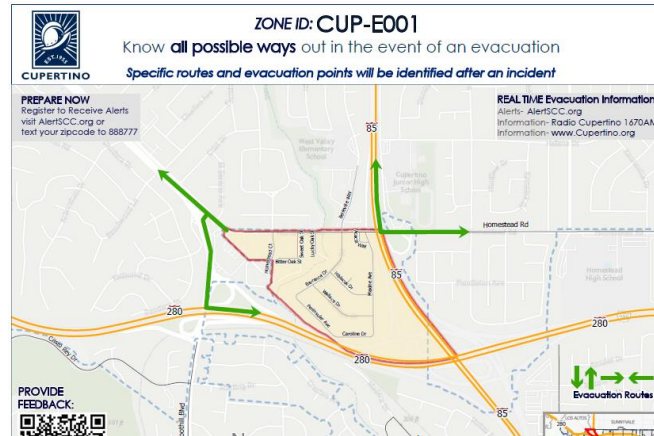

1:07

×

ATC-20 Detailed

ATC-20 Detailed Evaluation Safety Assessment Form, City of Cupertino

▼ Inspection

Inspector ID

Affiliation

Inspection Date

Sunday, January 29, 2023

Inspection Time

1:07 PM

▼ Building Description

Building Name

Address

Location

37°17'N 121°53'W ± 7 m

# Major Projects

- Disaster Preparedness

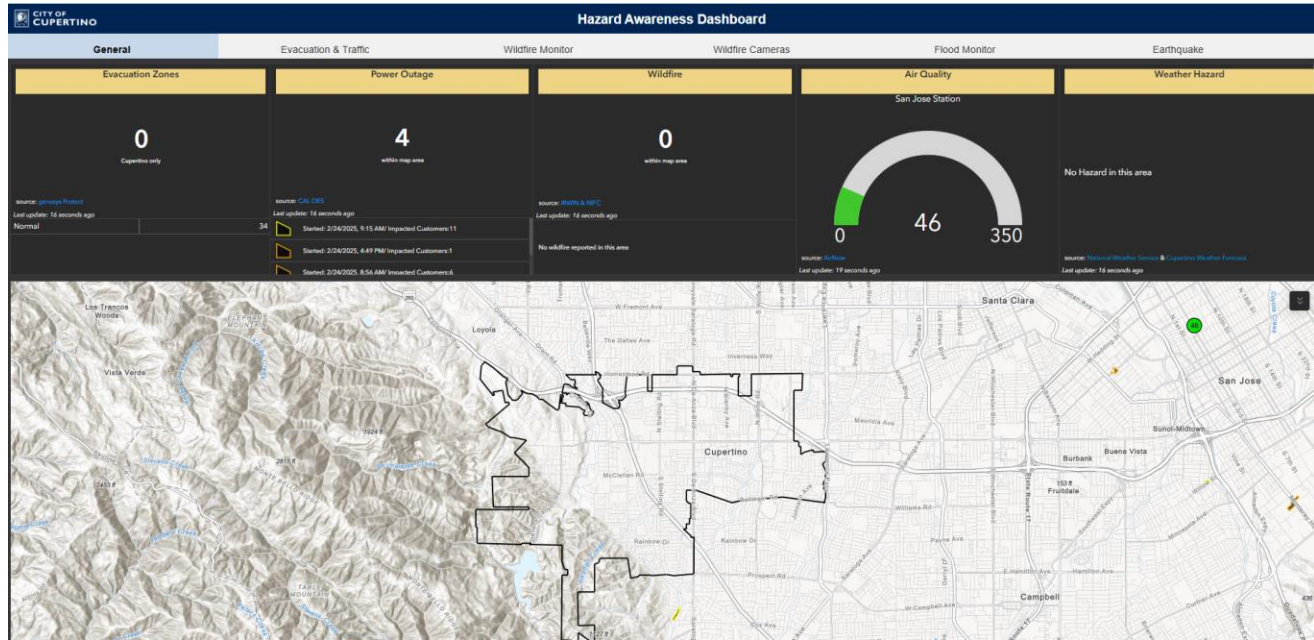

# Major Projects

## Data Warehouse

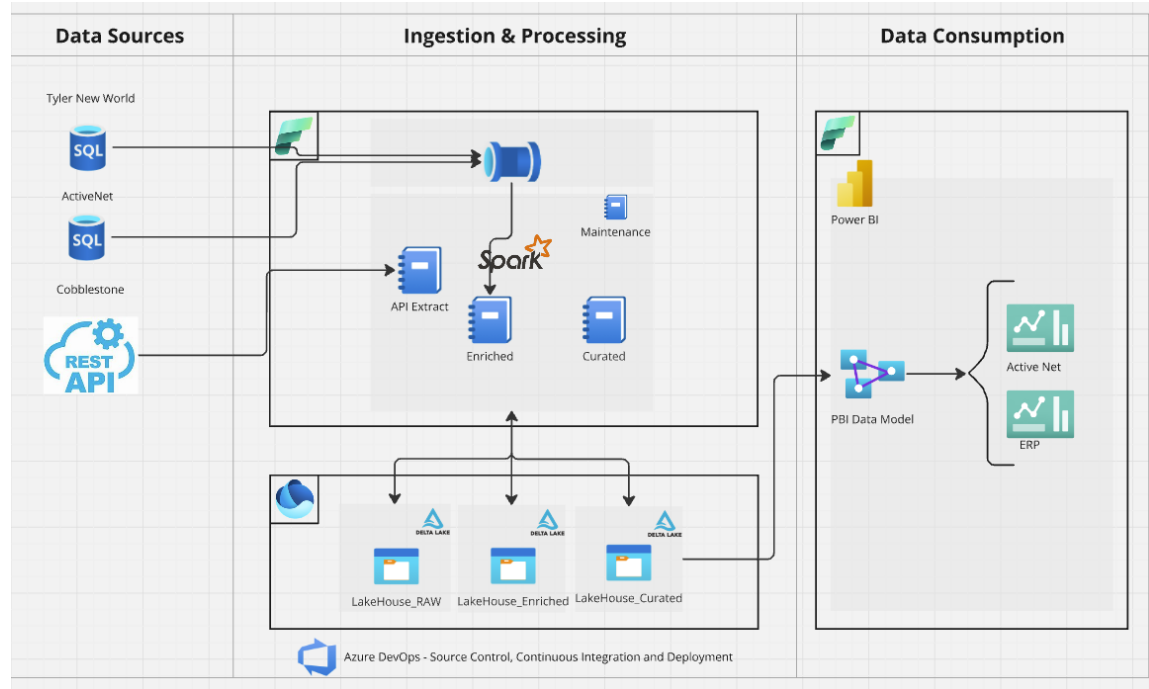

# Major Projects

## Virtual Reality Decarb Application

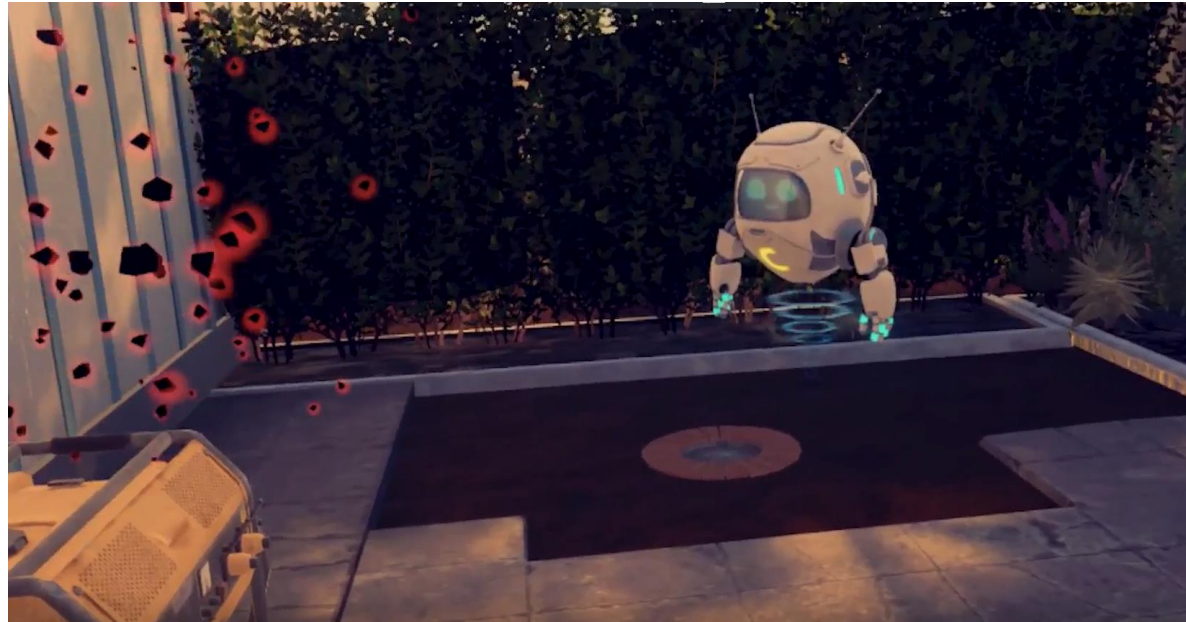

# Major Projects

AI Development

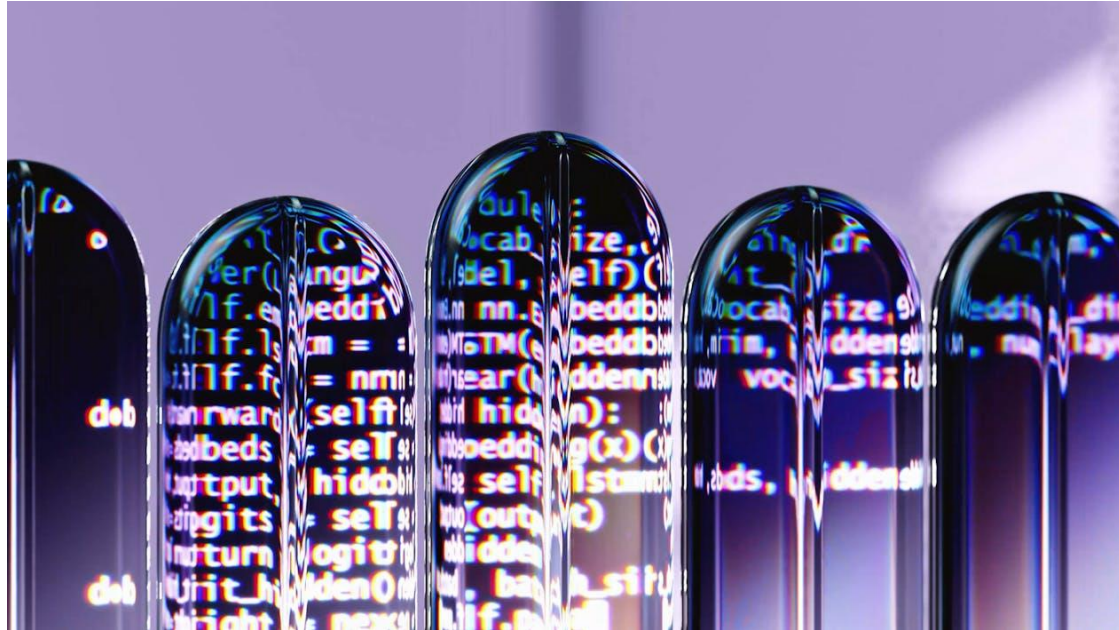

**Thank you**

Questions?