

1 OVERALL SITE PLAN - MASTER PLAN
1"=100'

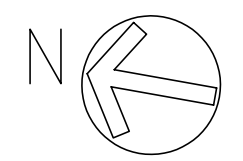
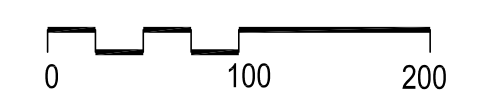

PROJECT INFORMATION

- **PROJECT NAME:**
NEW GARDEN MAUSOLEUM
- **PROJECT DESCRIPTION:**
TO CONSTRUCT A GARDEN MAUSOLEUM CONSISTING OF 275 CRYPTS.
- **PROJECT LOCATION:**
GATE OF HEAVEN CATHOLIC CEMETERY
22555 CRISTO REY DRIVE
LOS ALTOS, CA 94024
- **ASSESSOR'S PARCEL NUMBER:**
APN: 342-63-002,004,005
- **GENERAL PLAN DESIGNATION:**
QUASI-PUBLIC/INSTITUTIONAL
- **ZONING:**
BQ (QUASI-PUBLIC BUILDING)

SHEET INDEX

- ARCHITECTURAL**
- A0 OVERALL SITE PLAN, SHEET INDEX
 - A1 SITE PLAN - NEW MAUSOLEUM
 - A2 FLOOR PLAN, ROOF PLAN, EXTERIOR ELEVATIONS
- CIVIL**
- C0.0 COVER SHEET
 - C1.0 TOPOGRAPHIC SURVEY & DEMO PLAN
 - C2.0 SITE PLAN
 - C3.0 GRADING AND DRAINAGE PLAN
- LANDSCAPE**
- L-1 LANDSCAPE PLAN

LOCATION MAP

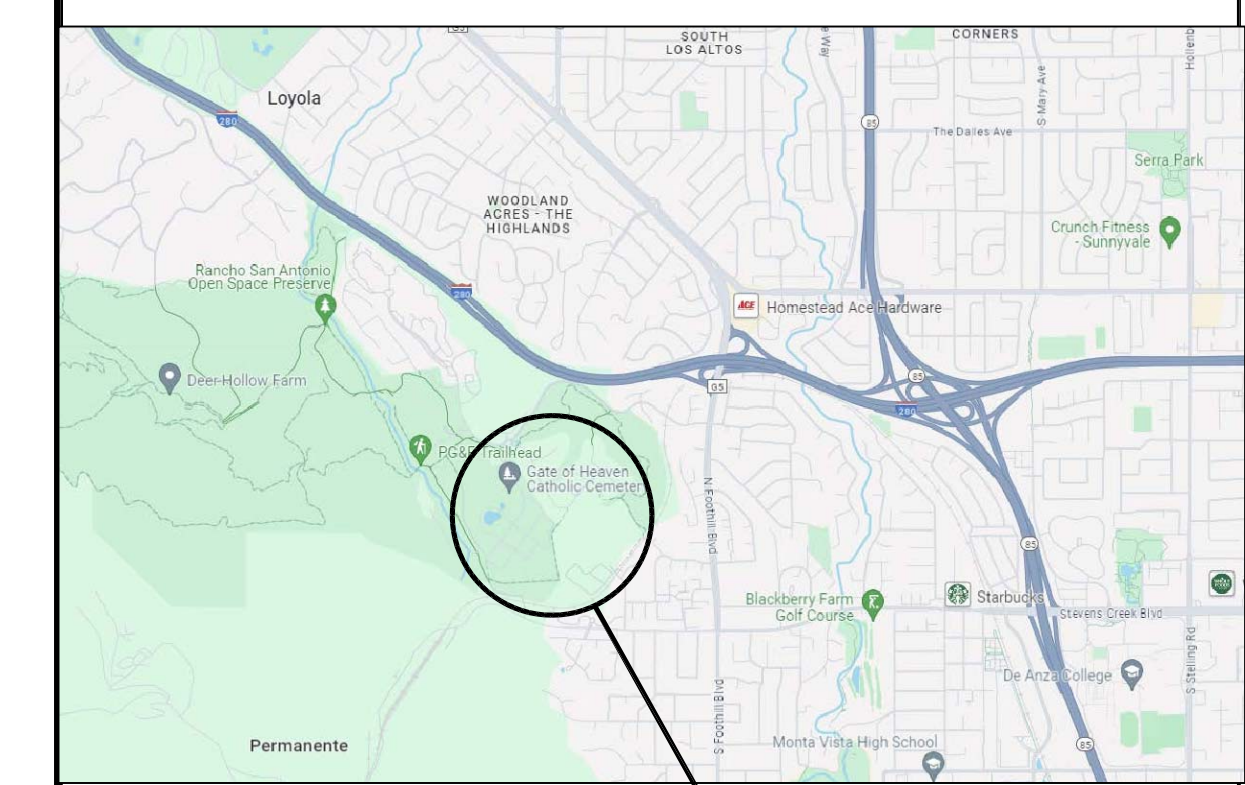

PROJECT LOCATION

CHRIS KELLY ARCHITECTS
ARCHITECTURE • PLANNING • CONSULTING
(415) 497-0200
CKELLY@CHRISKELLYARCHITECTS.COM

NEW GARDEN MAUSOLEUM
GATE OF HEAVEN CATHOLIC CEMETERY
22555 CRISTO REY DRIVE
LOS ALTOS, CA 95014
APN 342-63-002, 342-63-004, and 342-63-005

PROJECT:

THIS DOCUMENT AND THE IDEAS INCORPORATED HEREIN, AS AN INSTRUMENT OF PROFESSIONAL SERVICE, IS THE PROPERTY OF CHRIS KELLY ARCHITECTS. IT IS TO BE USED ONLY FOR THE PROJECT AND SITE SPECIFICALLY IDENTIFIED HEREIN AND IS NOT TO BE REPRODUCED OR TRANSMITTED IN ANY FORM OR BY ANY MEANS, ELECTRONIC OR MECHANICAL, WITHOUT THE WRITTEN AUTHORIZATION OF CHRIS KELLY ARCHITECTS.

| | |
|----------|--------------|
| DATE: | 6 MARCH 2024 |
| JOB NO.: | |
| REV.: | |
| SHEET: | A0 |
| OF: | |

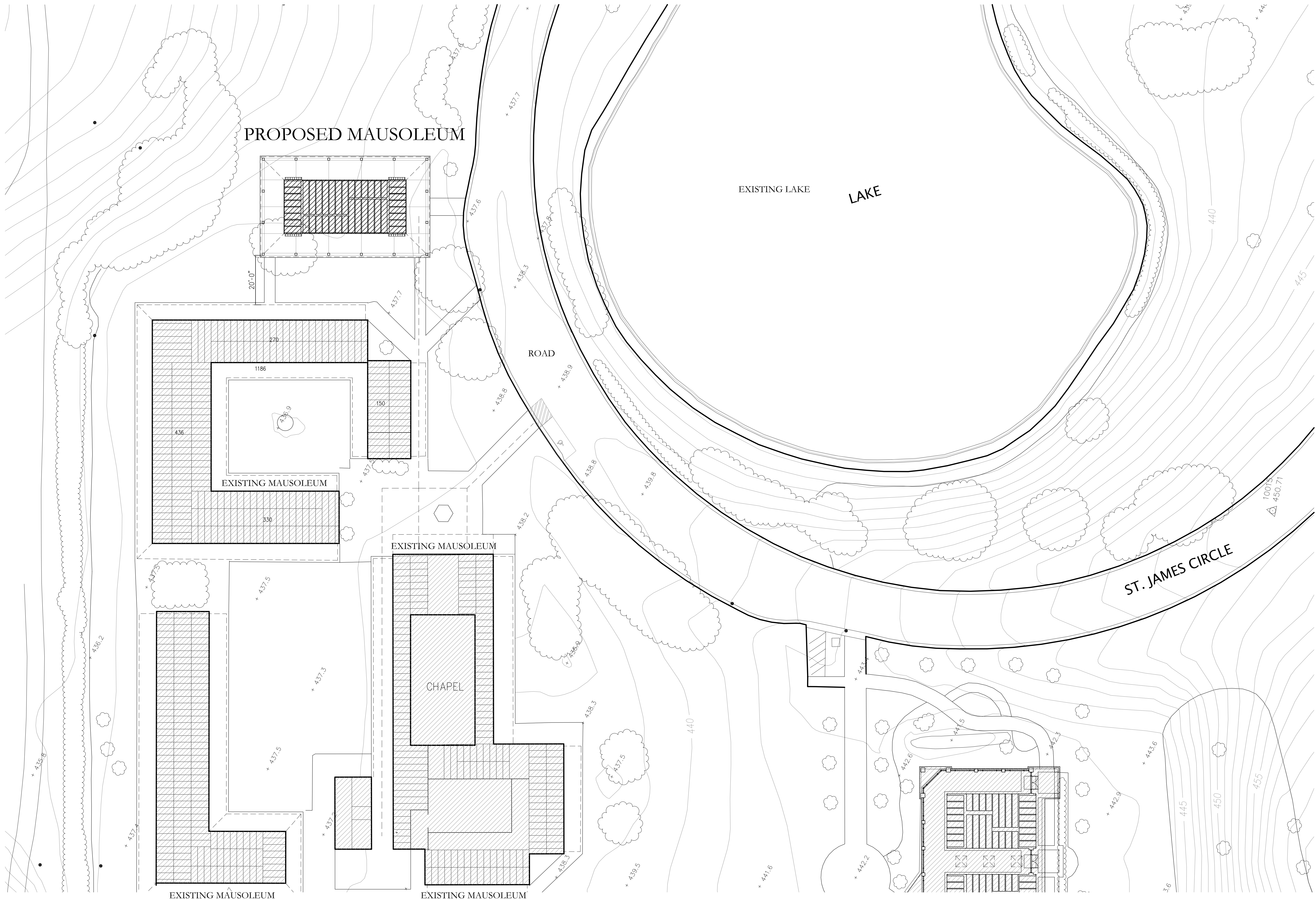

1 SITE PLAN - NEW MAUSOLEUM
1"=20'

PROJECT:

THIS DOCUMENT AND THE IDEAS INCORPORATED HEREIN ARE THE PROPERTY OF CHRIS KELLY ARCHITECTS. NO PART OF THIS DOCUMENT IS TO BE REPRODUCED OR TRANSMITTED IN ANY FORM OR BY ANY MEANS, ELECTRONIC OR MECHANICAL, WITHOUT THE WRITTEN AUTHORIZATION OF CHRIS KELLY ARCHITECTS.

DATE: 6 MARCH 2024

JOB NO:

REV:

SHEET

OF A1