

ARCHITECTURE ARCHITECT
3AN PLANNING URBAN F
INTERIOR DESIGN INTER
CHITECTURE ARCHITECT
URBAN PLANNING URS
OR DESIGN INTERIOR DE
ARCHITECTURE ARCHITECT
PLANNING URBAN PLAN
ERIOR DESIGN INTERIOR



Sunny View Retirement Community Villas & Front Entry Renovation

22445 Cupertino Road
Cupertino, CA 95014

Project Number:	2302
Original Date:	June 16, 2023
Phase:	CD
Drawn:	MPP
Checked:	

ASA - 1st Submittal - June 19, 2023
Bulding - 1st Submittal - Aug. 16, 2023
ASA - 2nd Submittal - Oct. 2, 2023
Bulding - 2nd Submittal - Nov. 28, 2023
ASA - 3rd Submittal - Feb. 22, 2024
Bulding - 3rd Submittal - Feb. 22, 2024
Bulding - 4th Submittal - May 10, 2024
ASA - 4th Submittal - May 15, 2024

SHEET SIZE: 42" x 30"
DO NOT SCALE DRAWINGS

Enlarged Site Plan
Front Entry

Scale

A1.1

Sheet Number x of x or 00

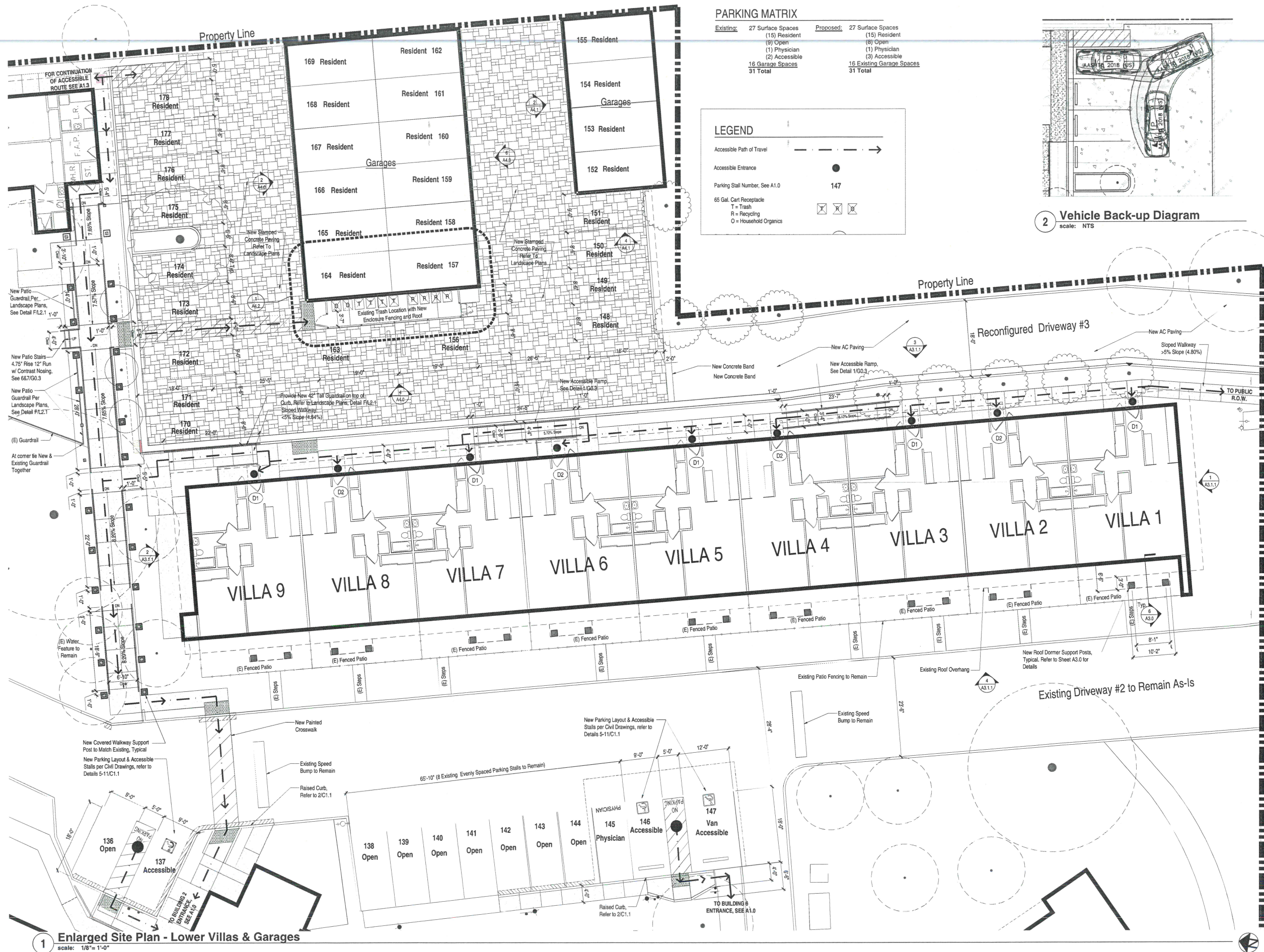

MW STEELE GROUP

ARCHITECTURE ARCHITECT
SAN PLANNING URBAN F
INTERIOR DESIGN INTER
CHITECTURE ARCHITECT
URBAN PLANNING URBAN
UR DESIGN INTERIOR DE
ARCHITECTURE ARCHITECT
URBAN PLANNING URBAN
ENIOR DESIGN INTERIOR



Sunny View Retirement Community
Villas & Front Entry Renovation

22445 Cupertino Road
Cupertino, CA 95014

Project Number: 2302
Original Date: June 16, 2023
Phase: CD
Drawn: MFP
Checked:

ASA - 1st Submittal - June 19, 2023
Building - 1st Submittal - Aug. 16, 2023
ASA - 2nd Submittal - Oct. 2, 2023
Building - 2nd Submittal - Nov. 22, 2023
ASA - 3rd Submittal - Feb. 22, 2024
Building - 3rd Submittal - Feb. 22, 2024

SHEET SIZE: 42" x 30"
DO NOT SCALE DRAWINGS

Enlarged Site Plan
Lower Villas & Garages

Scale

A1.2

Sheet Number x of x 01 00



PARKING MATRIX		
Existing:	27 Surface Spaces (15) Resident (9) Open (1) Physician (2) Accessible 16 Garage Spaces 31 Total	Proposed: 27 Surface Spaces (15) Resident (8) Open (1) Physician (3) Accessible 16 Existing Garage Spaces 31 Total



1 Enlarged Site Plan - Lower Villas & Garages - Existing Parking Layout
Scale: 1/8" = 1'-0"

MW STEELE GROUP
ARCHITECTURE ARCHITECT
3D PLANNING URBAN F
INTERIOR DESIGN INTER
URBAN PLANNING URBAN
OR DESIGN INTERIOR DE
ARCHITECTURE ARCHITECT
PLANNING URBAN PLAN
ERIOR DESIGN INTERIOR



Sunny View Retirement Community
Villas & Front Entry Renovation

22445 Cupertino Road
Cupertino, CA 95014

Project Number:	2302
Original Date:	June 16, 2023
Phase:	CD
Drawn:	MPP
Checked:	

ASA - 1st Submittal - June 19, 2023
Building - 1st Submittal - Aug. 16, 2023
ASA - 2nd Submittal - Oct. 2, 2023
Building - 2nd Submittal - Nov. 28, 2023
ASA - 3rd Submittal - Feb. 22, 2024
Building - 3rd Submittal - Feb. 22, 2024

SHEET SIZE: 42" x 30"
DO NOT SCALE DRAWINGS

Enlarged Site Plan
Lower Villas & Garages
Existing Parking Layout

A1.2a

Door Schedule									
No.	Size		Description	Material		Finish		Hardware	Remarks
	Width	Height		Door	Frame	Door	Frame		
D1	3'-0"	6'-8"	Unit Entry RH	Fiberglass	Wood	Paint	Paint	HW-1	6 Lite Masonite Fiberglass Prehung w/ No Brick Mold (Add Alternate #1)
D2	3'-0"	6'-8"	Unit Entry LH	Fiberglass	Wood	Paint	Paint	HW-1	6 Lite Masonite Fiberglass Prehung w/ No Brick Mold (Add Alternate #1)

HW-1: Handle/Lock - "Only" ADA Compliant Lever Door Latch with Key Fob - Per Sunny View Standards
Door Stop - "Everbilt" Spring Door Stop - Satin Nickel

LEGEND

Accessible Path of Travel

Accessible Entrance

Parking Stall Number, See A1.3

65 Gal. Can Recycling

T = Trash

R = Recycling

O = Household Organics

Door Tag, See Door Schedule on A1.3

147

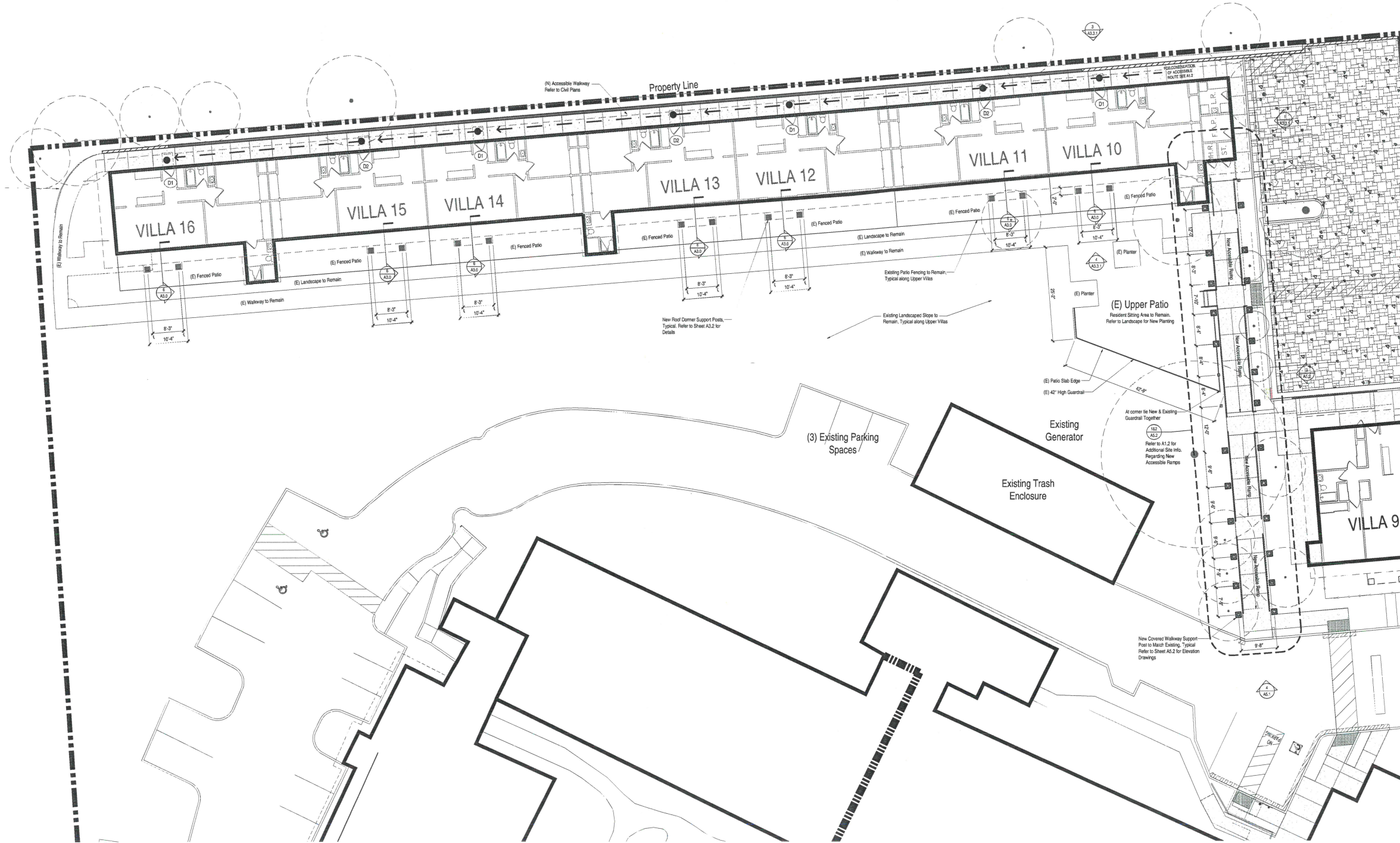

ARCHITECTURE ARCHITECT
SAN PLANNING URBAN F
INTERIOR DESIGN INTER
CHITECTURE ARCHITECT
JAN PLANNING URBAN F
OR DESIGN INTERIOR DE
ARCHITECTURE ARCHITECT
PLANNING URBAN F
ERIOR DESIGN INTERIOR



Sunny View Retirement Community
Villas & Front Entry Renovation
22445 Cupertino Road
Cupertino, CA 95014

Project Number:	2302
Original Date:	June 16, 2023
Drawn:	CD
Checked:	MPP
Revised:	
ASA - 1st Submittal - June 19, 2023	
Building - 1st Submittal - Aug. 16, 2023	
ASA - 2nd Submittal - Oct. 2, 2023	
Building - 2nd Submittal - Nov. 28, 2023	
ASA - 3rd Submittal - Feb. 22, 2024	
Building - 3rd Submittal - Feb. 22, 2024	

SHEET SIZE: 42" x 30"
DO NOT SCALE DRAWINGS
Enlarged Site Plan
Upper Villas

A1.3

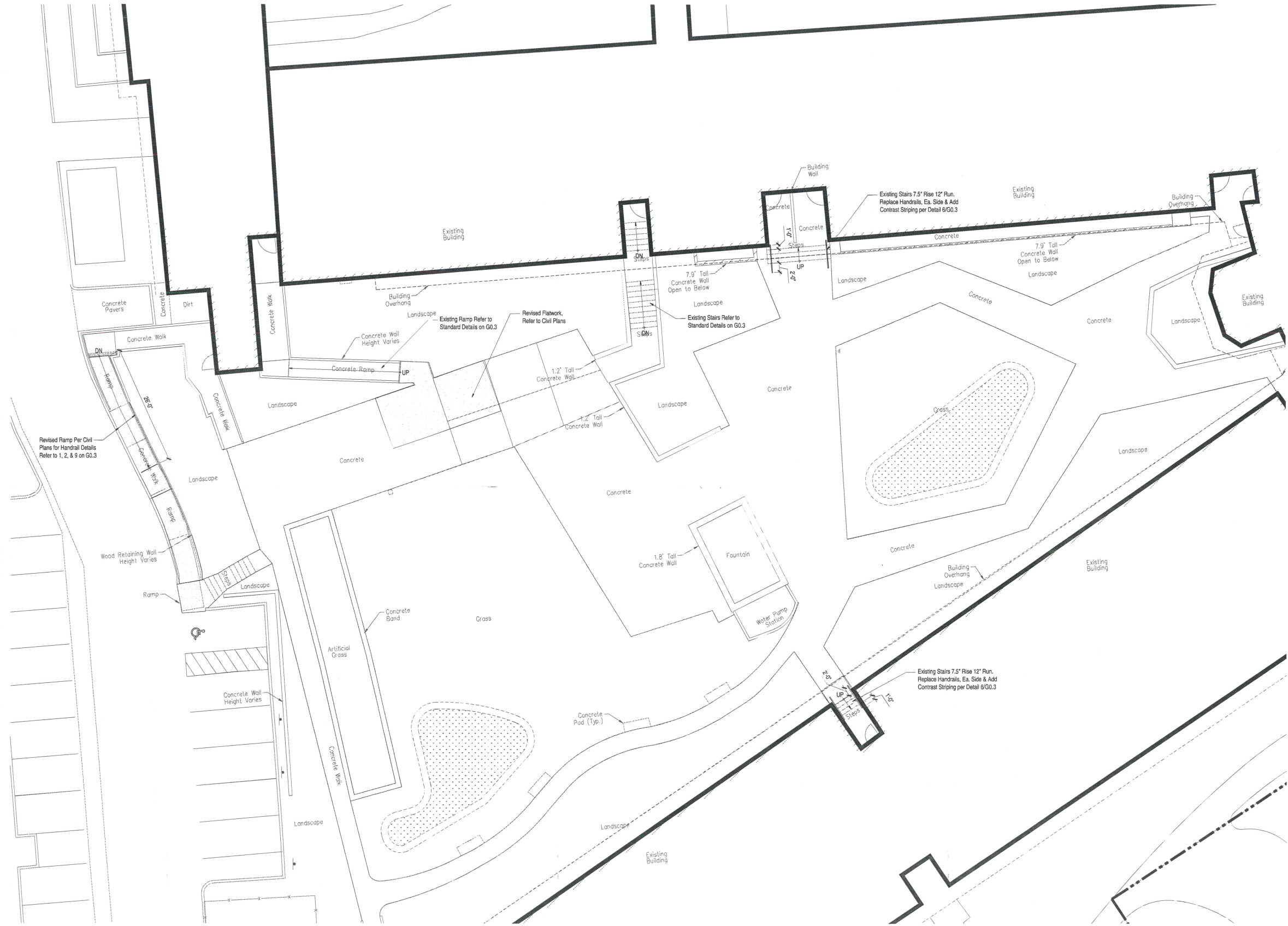

1 Enlarged Site Plan - Upper Courtyard
scale: 1/8" = 1'-0"

Sunny View Retirement Community
Villas & Front Entry Renovation
22445 Cupertino Road
Cupertino, CA 95014

Project Number:	2302
Original Date:	June 16, 2023
Phase:	CD
Drawn:	MPP
Checked:	
ASA - 1st Submittal - June 19, 2023	
Building - 1st Submittal - Aug. 16, 2023	
ASA - 2nd Submittal - Oct. 2, 2023	
Building - 2nd Submittal - Nov. 28, 2023	
ASA - 3rd Submittal - Feb. 22, 2024	
Building - 3rd Submittal - Feb. 22, 2024	

SHEET SIZE: 42" x 30"
DO NOT SCALE DRAWINGS

Enlarged Site Plan
Upper Courtyard

Scale

A1.4

Sheet Number x of x or 00