



# Shane Co.

CUSTOM SIGNAGE PRESENTATION

19900 STEVENS CREEK BLVD., CUPERTINO, CA

Prepared for Shane Co.

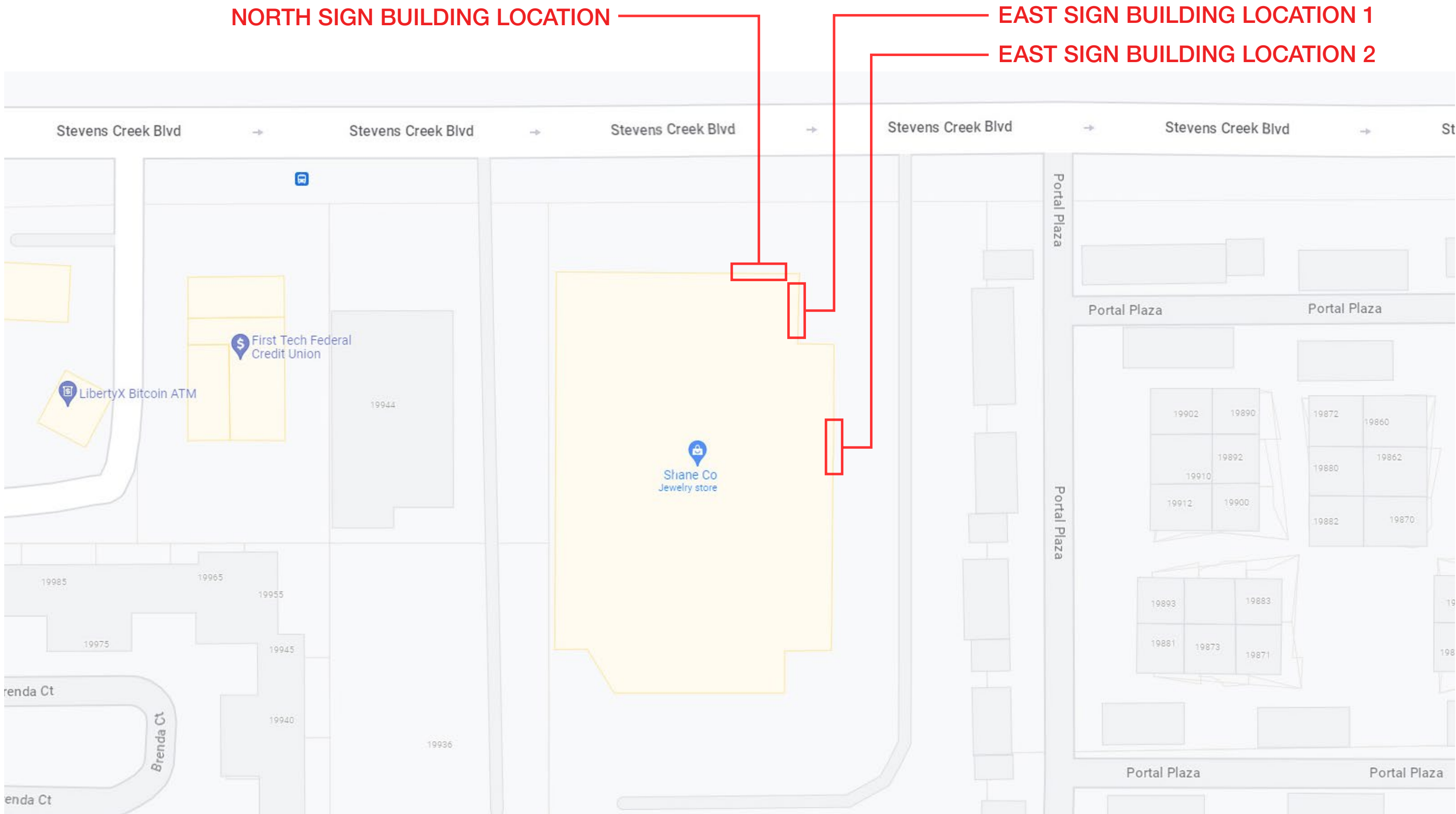

Shane Co  
19900 Stevens Creek Blvd, Cupertino, CA 95014

(conceptual visual only)

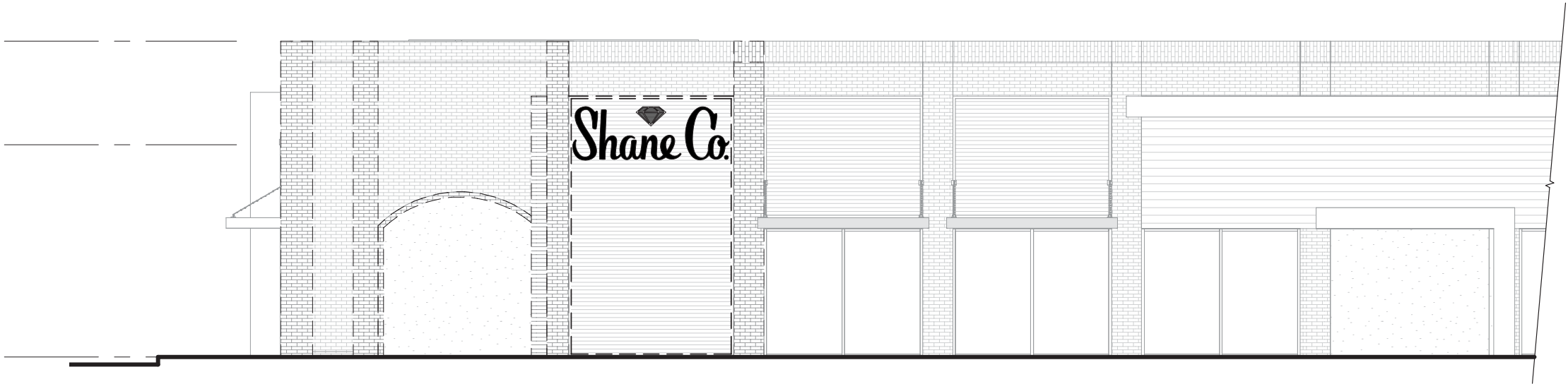

1 ELEVATION - NORTH DEMO  
A-3 SCALE: 1/8" = 1'-0"

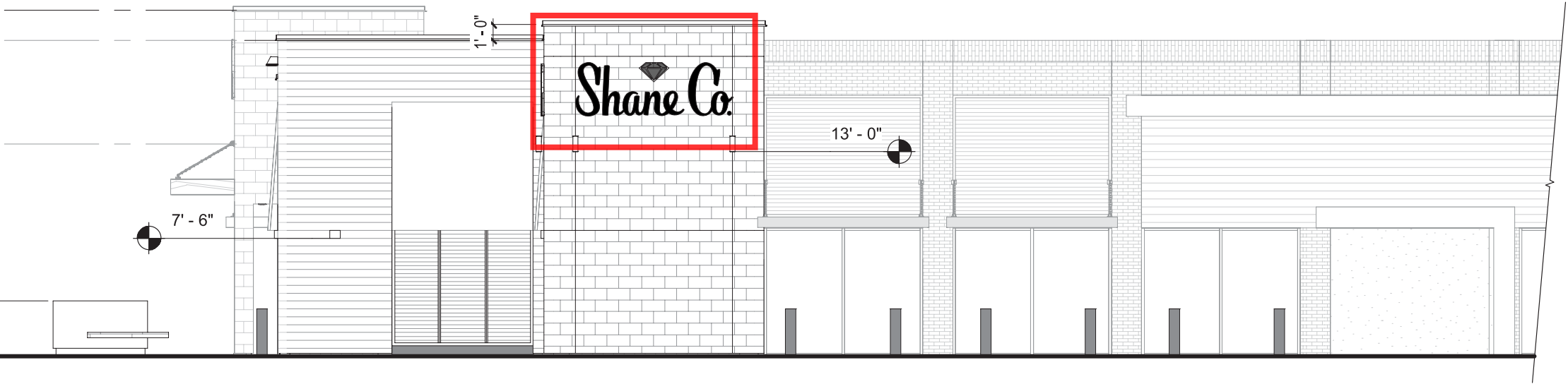

2 ELEVATION - NORTH PROPOSED  
A-3 SCALE: 1/8" = 1'-0"

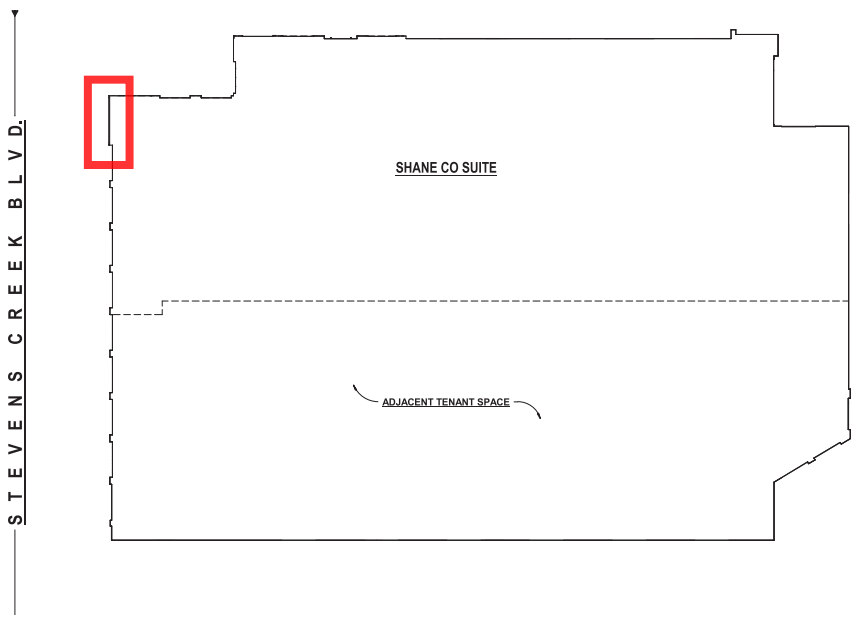

SIGN ILLUMINATION IS  
CONTROLLED BY THE  
PELICAN SYSTEM

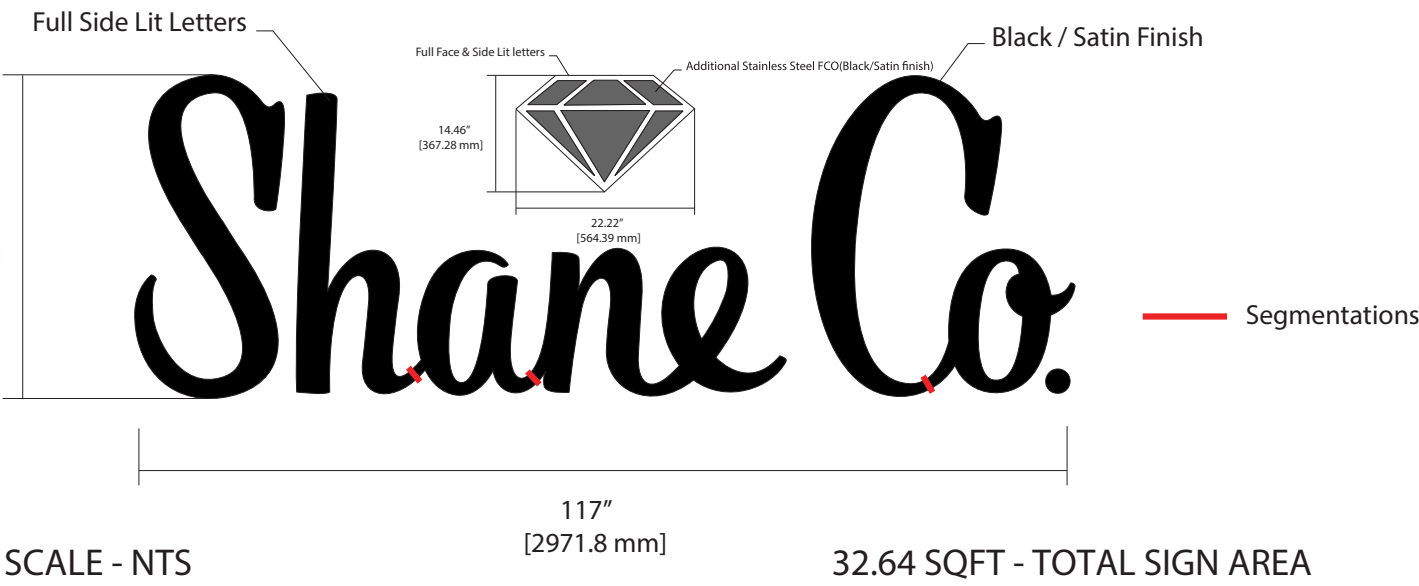

A1 Sign Elevation

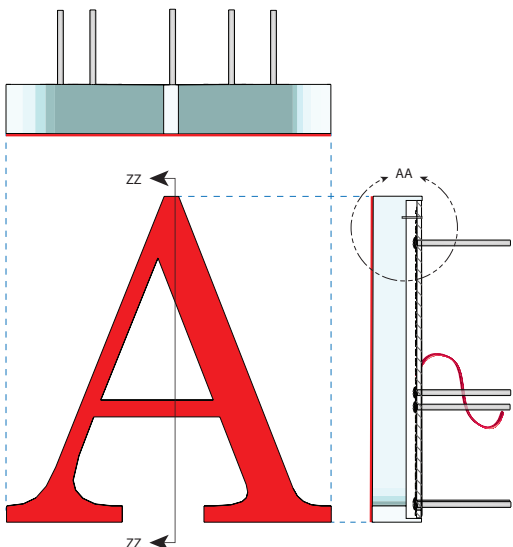

B1 Section Elevation

Notes:  
Mounting pattern and accessories supplied with letters.  
Class II 5A ASU-60-12U variable primary with 12VDC secondary power supplies.  
Electrical connections by customer.  
Permitting if applicable by customer.  
Installation by customer.

To be fastened to building facade. Building construction type: wood frame with plywood sheathing and stucco finish. (As per City Code: Wall signs attached to exterior walls of solid masonry, concrete or stone shall be safely and securely attached by means of metal anchors, bolts or expansion screws of not less than 3/8 inch (9.5 mm) diameter and shall be embedded not less than 5 inches (127 mm). Wood blocks shall not be used for anchorage, except in the case of wall signs attached to buildings with walls of wood. Signs shall not be supported by

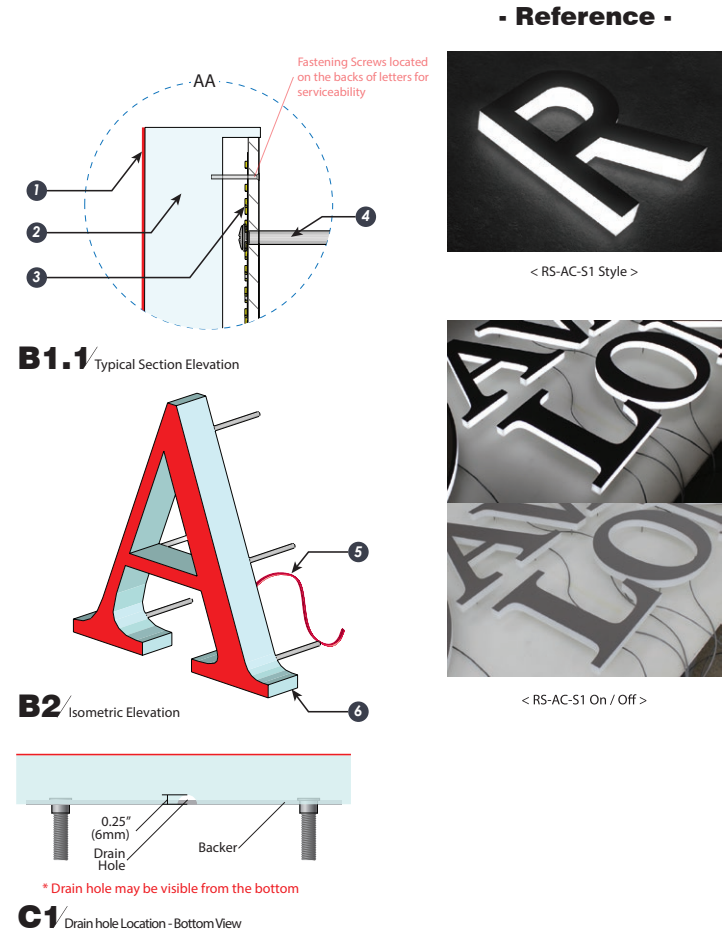

Specifications	
1 1st Surface	11 Stainless Steel
	<input checked="" type="checkbox"/> Painted (Black/Satin finish) <input type="checkbox"/> Polished <input type="checkbox"/> Sand-blasted <input type="checkbox"/> Brushed (Horizontal / Vertical)
2 Return	<input checked="" type="checkbox"/> Glacé/White™ <input type="checkbox"/> Colored <i>Note</i>
3 LEDs	White, 6500K, Exterior
4 Mounting	<input checked="" type="checkbox"/> Back <input type="checkbox"/> Top <input type="checkbox"/> Bottom <input type="checkbox"/> Side <input type="checkbox"/> etc. <i>Note</i> Flush Wall Mount, M-6/8" Long mounting pins
5 Wire Whip	18AWG-10' long - Location TBD
6 Drain Hole	<input type="checkbox"/> No <input checked="" type="checkbox"/> Yes - Refer to C1 <i>Note</i>
7 Location	<input type="checkbox"/> Interior <input checked="" type="checkbox"/> Exterior from the Ground Level <input type="checkbox"/> < 5' <input type="checkbox"/> 5'-8' <input checked="" type="checkbox"/> 8'-14' <input type="checkbox"/> 14' <
8 Qty	1 set

Package	
Included	<input checked="" type="checkbox"/> Mounting Pattern <input checked="" type="checkbox"/> Mounting Accessories <input type="checkbox"/> Dimmer <input checked="" type="checkbox"/> ETI Label
Dimensions	<input type="checkbox"/> Box <input type="checkbox"/> Crate <input checked="" type="checkbox"/> Enclosure (Page 8a) <input type="checkbox"/> RGB Package
Lead Lengths	- Size <input type="checkbox"/> Crates - Weight - # of Boxes
Shipping Mode	<input type="checkbox"/> Standard <input type="checkbox"/> Expedite

**Alpha Slimline series**  
ASU-60-12U, 12V-60W Class 2 Power Supply  
Signage & Lighting LED Drivers.

**Features**

- Single channel 120W, 12V DC Output, Class 2 CL
- ISO 9001:2015 Certified for Reliability
- Designed and built in the USA
- Plug and Play - No programming required
- Full load at 60°C (140°F)
- Over Current, Over Voltage, Over Temperature Protection
- Back to Back Mounting
- UL Listed and ETL Certified
- 5 Year Warranty

**Installation**

- This unit is intended for installation inside an enclosure.
- Class 2 wiring per NEC Article 725 is required.

**Specifications**

Model / Part	ASU-60-12U
Output Voltage	12VDC (12.0V-12.5V)
Input Voltage	100-277VAC
Input Current (Max)	0.5A (500mA)
Power (Max)	60W
Efficiency	> 85%
Operating Temp (Tb)	0°C to 60°C
Storage Temp (Tb)	-40°C to 100°C
Humidity	5% to 95% RH
Shock	10g
Vibration	0.5g
Lead Lengths	12" (305mm)
Weight	1.0 lb (454g)
Dimensions	1.0" (25.4mm) x 1.0" (25.4mm) x 1.0" (25.4mm)

**Dimensions**

(conceptual visual only)



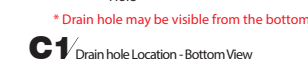
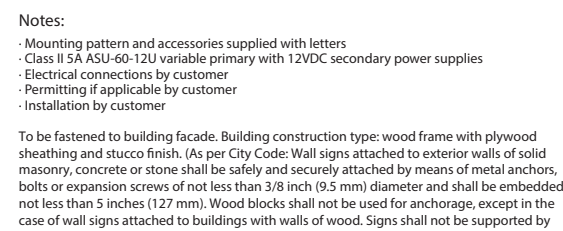
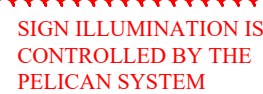

Shane Co  
19900 Stevens Creek Blvd, Cupertino, CA 95014



proctor



---

**building brand experiences**  
exhibits • experiential • services

501 Raritan Way Denver, CO 80204  
[proctorproductions.com](http://proctorproductions.com)

