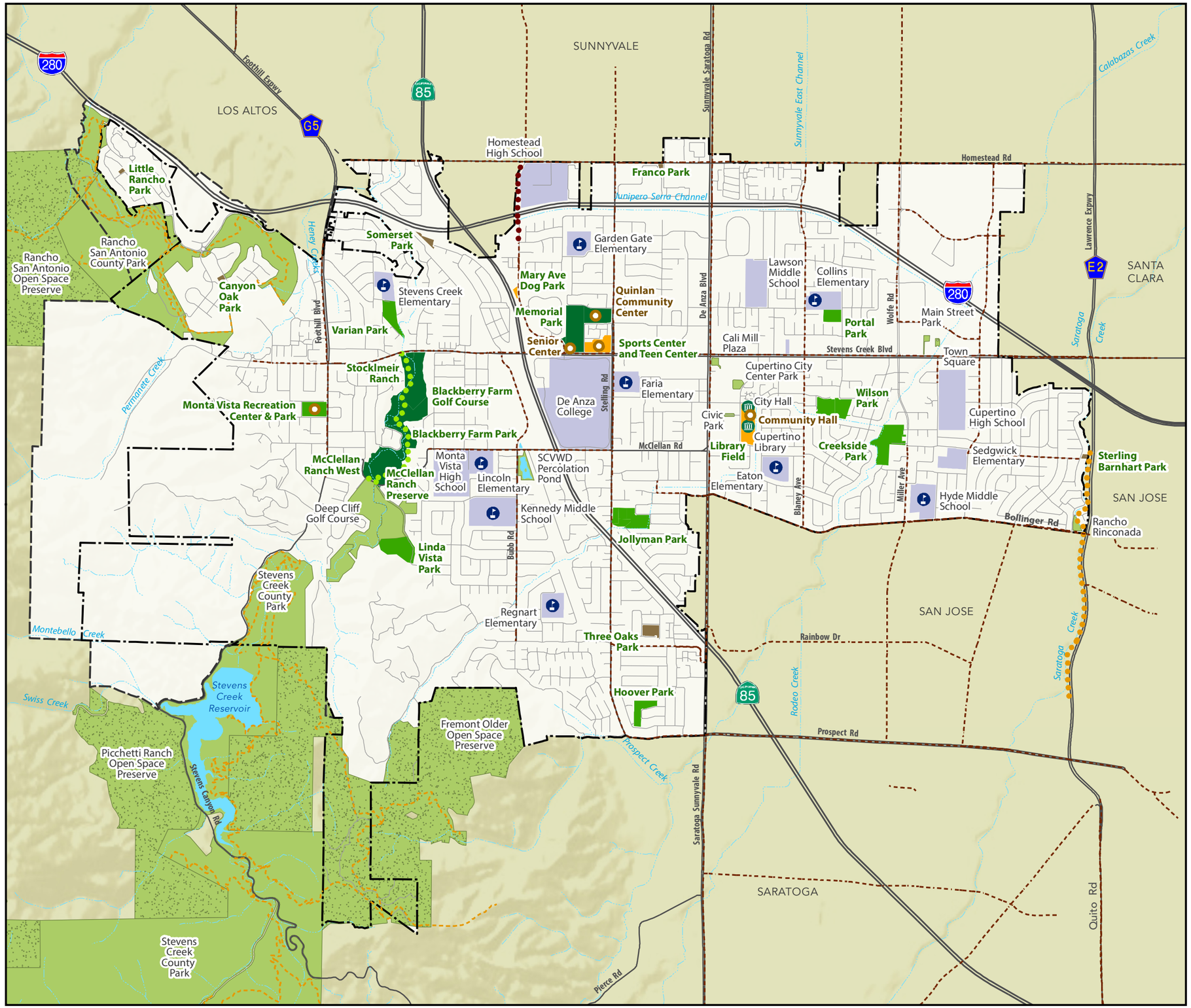

Parks & Recreation System Master Plan

CUPERTINO

Map 1: Existing Parks and Recreation Facilities (DRAFT)

Park and Recreation Facilities

Cupertino Parks and Recreation Facilities

- Community Parks
- Large Neighborhood Parks
- Small Neighborhood Parks
- Special Use Sites

Other Recreation Resources

- Park & Recreation Resources
- Open Space Preserves
- Schools and Colleges

Trail Corridors

- Don Burnett Bicycle-Pedestrian Bridge & Homestead Rd. to Mary Ave. Trail
- Stevens Creek Trail
- Saratoga Creek Trail

Trails and Bike Facilities

- Park/Open Space Trails
- Class II Bike Lane

Recreation Centers/Fields

- Recreation Centers/Facilities
- Other Facilities
- School Sport Fields Managed by City

Base Map Features

- Cupertino City Boundary
- Cupertino Sphere of Influence *
- Creeks and Channels
- Water Bodies

0 500 1,000 2,000 3,000 4,000 5,000 Feet

April 2017

MIG

Note: * per Local Agency Formation Commission

Sources: City of Cupertino and Santa Clara County, 2017.